



LabC04    Instruction Manual    rel. 1.1 (07/2020)

- Symbols -

*Capricorn RC*

**L/R**

Symmetrical  
Mounting

**2x**

Assemble as many  
times as specified

1 2  
3 4

Assemble in the  
specified order

Note:  
TEXT....

Be Careful

## WARNING

This radio control model is not toy.

First time builders should seek the advice of experienced modellers before beginning assembly and/or if they do not fully understand any part of the construction. We highly advise to read the instruction manual before assembly, and to always keep it at hand for reference. Take care before operating this model; you are responsible for its assembly and safe operation. The extreme performance of this model could be underestimated by inexperienced drivers and could damage objects and/or people. Assembly this kit only in places out of children's reach!

CAPRICORN RC is not responsible for any damage or harm caused by improper use or assembly.

CAPRICORN RC and its distribution network are not responsible for any damage caused by shipping or handling.

Eventual parts missing from the kit or flawed must be reported within two weeks of purchase to your local hobby shop or distributor. For best performance, we highly advise to only use original authentic CAPRICORN RC parts.

For customer support and service please contact your local hobby shop or agent from whom you purchased this item.

Contents of box may slightly differ from the pictures shown. Construction tools, body, fuel, radio system and servo, engine, muffler and battery pack are NOT INCLUDED unless otherwise stated.

Made in Italy





## *Tools needed for assembly (NOT INCLUDED)*

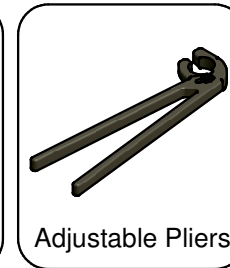
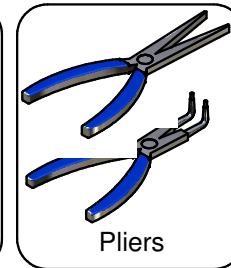
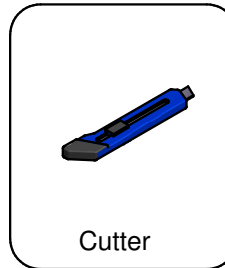
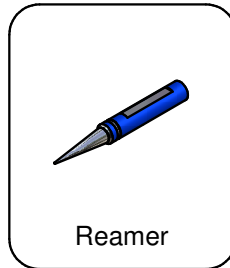
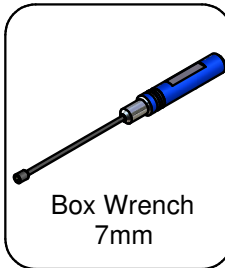

## *Parts for model completion and Start (NOT INCLUDED)*

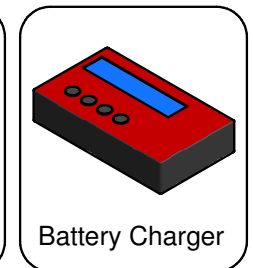
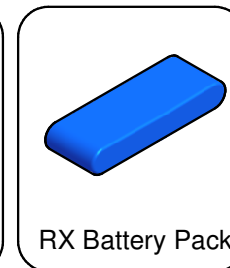
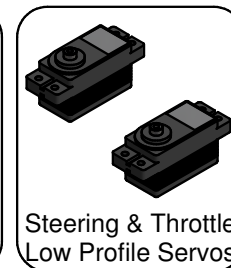
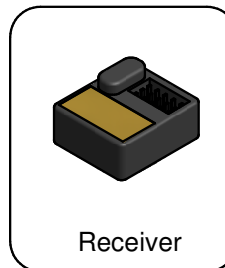
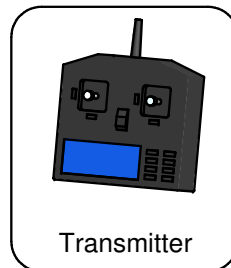

Also required: Starting Box - Nitro fuel - Fuel bottle - Glower - PLYCARBONAT body

# Step 1.0

## - Shock Damper - BAG 1

Capricorn RC

4x

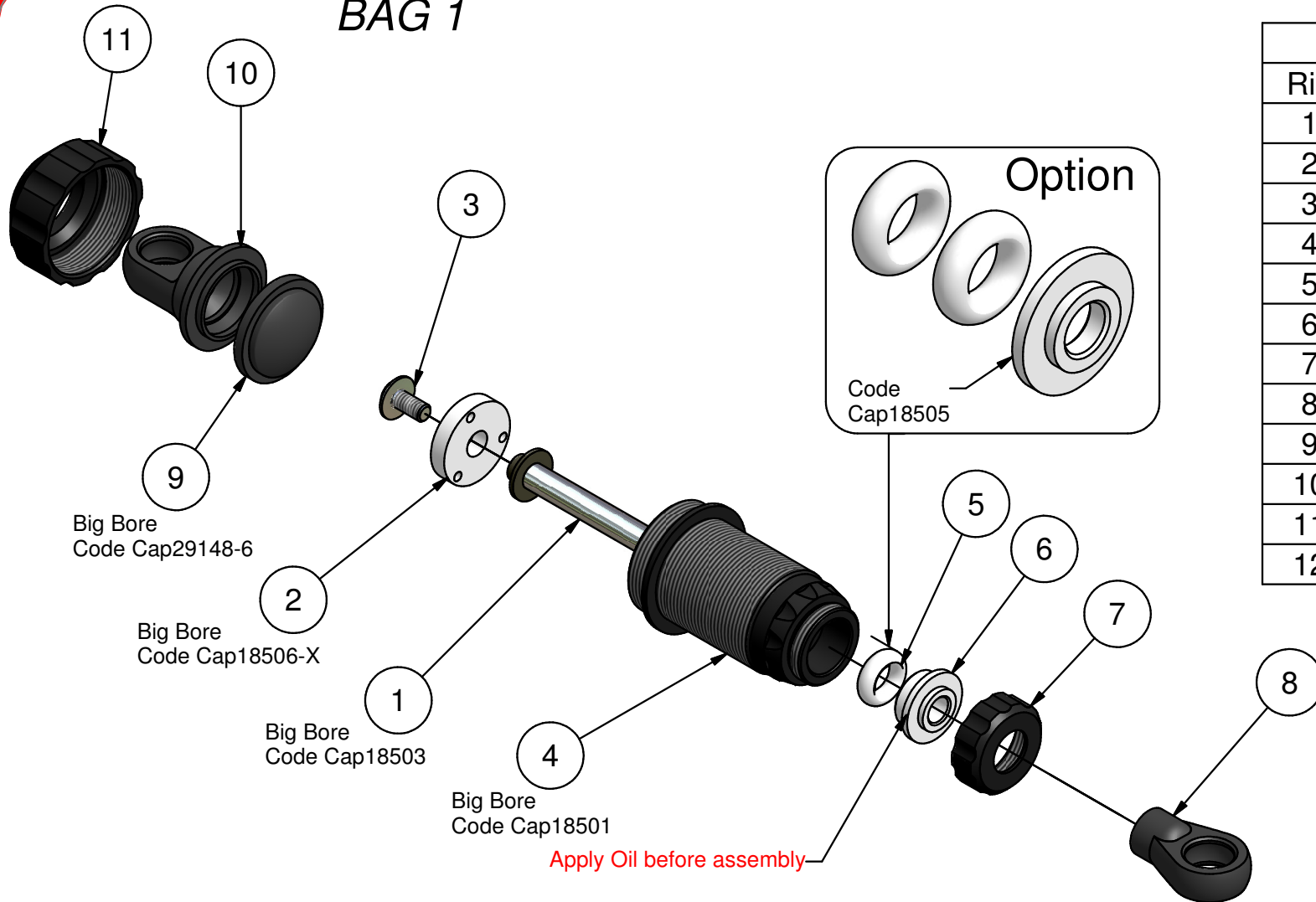

Parts List		
Rif.	n°	Code
1	1	Cap18510-L
2	1	Cap18509-X
3	1	Cap18507
4	1	Cap18508
5	1	Cap18512
6	1	Cap18504
7	1	Cap18502
8	1	Cap14042KS
9	1	Cap14033-6
10	1	Cap14036
11	1	Cap16085-B
12	1	Cap14030

**Silicon Oil #600**

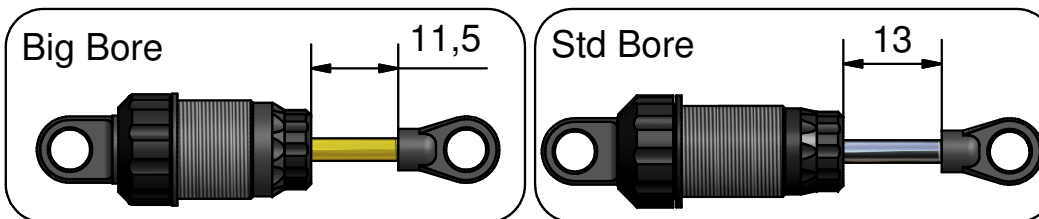

Made in Italy



# Step 1.1

## - Shock Damper - BAG 1

Capricorn RC

4x

Parts List		
Rif.	n°	Code
1	1	Cap171215
2	1	Cap16027
3	1	Cap16098F
4	1	Cap14030
5	2	Cap18169

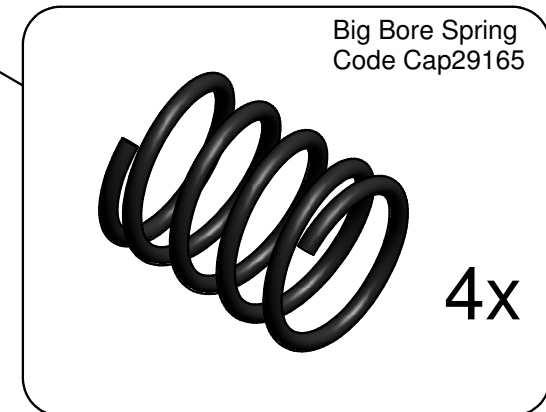
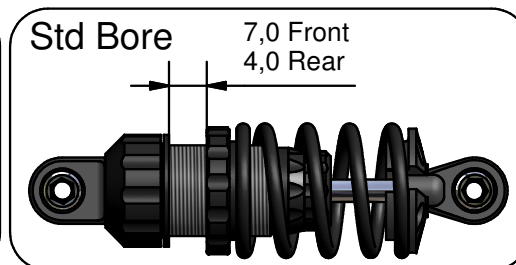
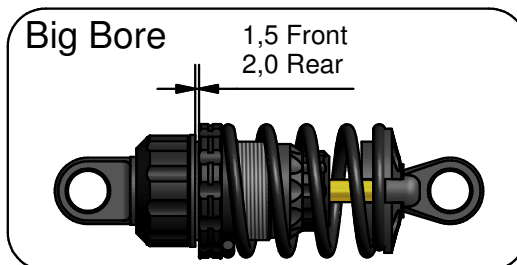
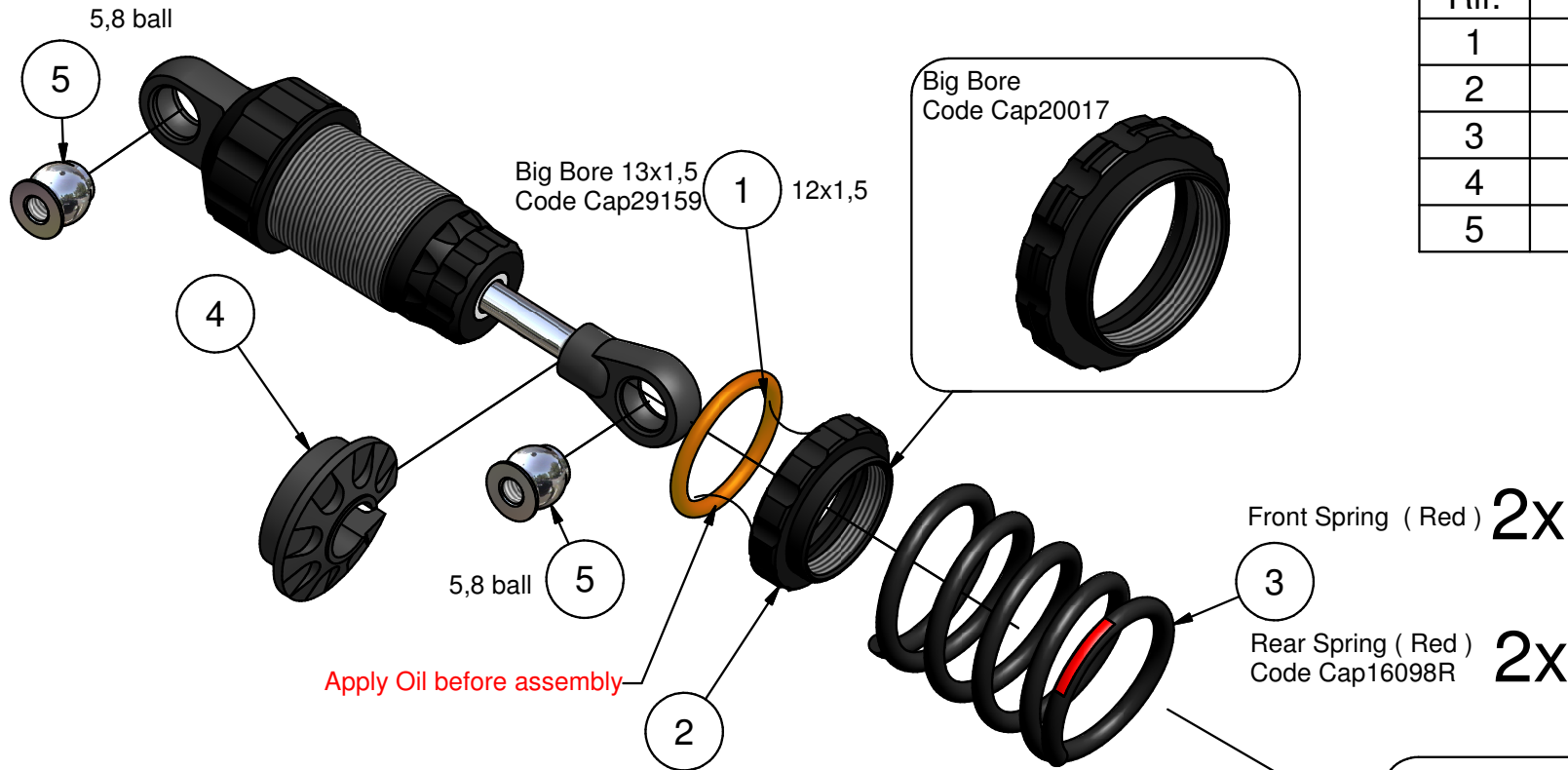

Made in Italy



# Step 2.0

## - Servo Saver - BAG 2

Capricorn RC

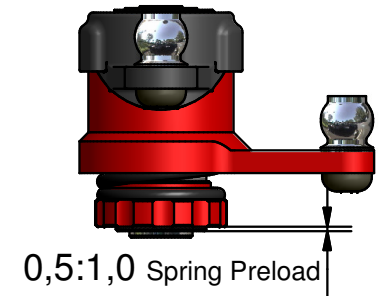
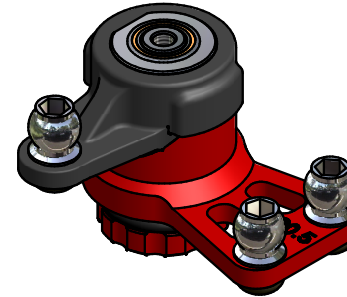
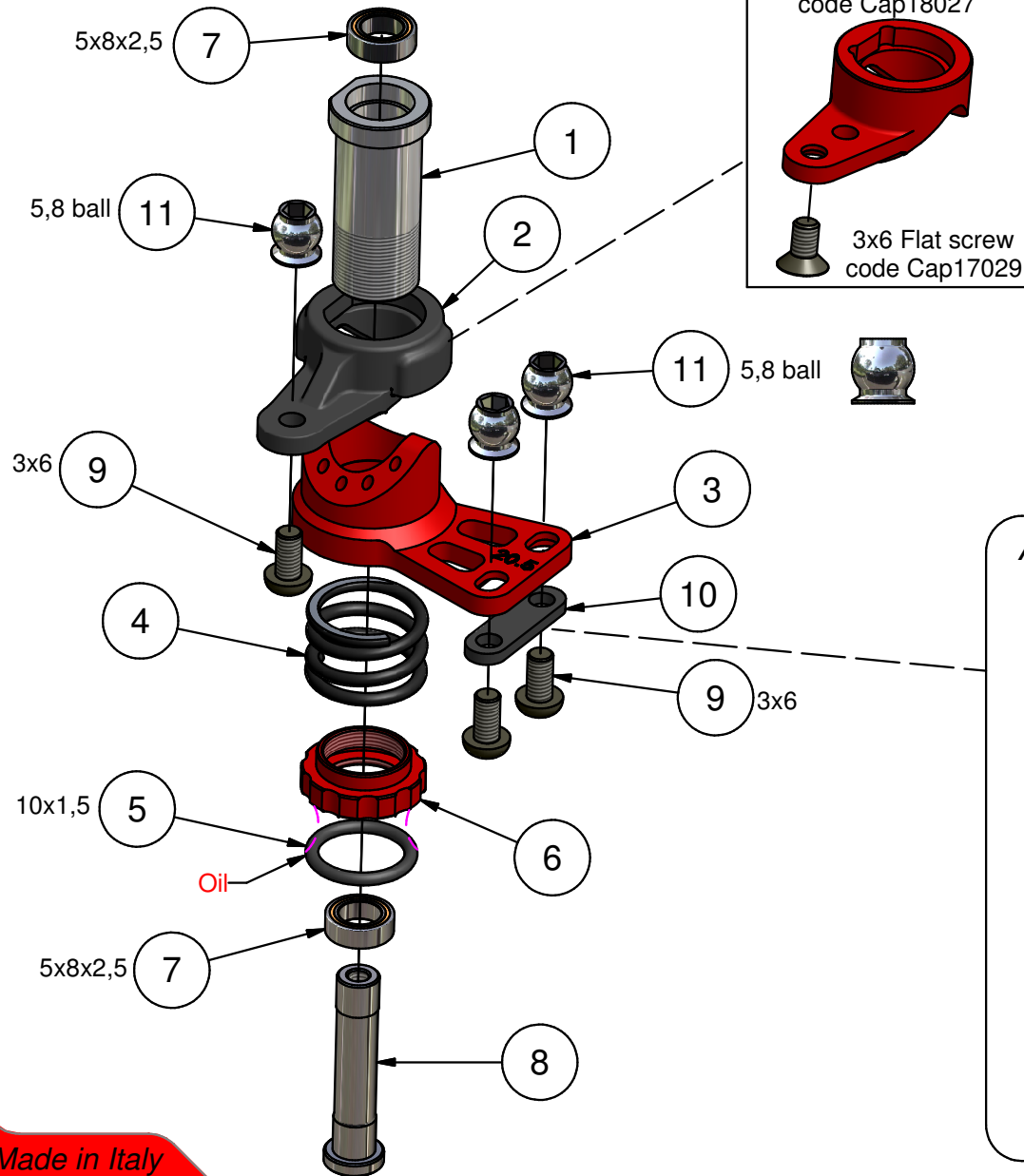

### Ackermann Inserts

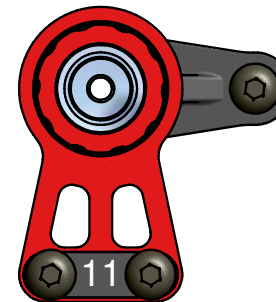
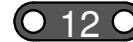
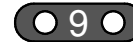

Initial Setting

### Parts List

Rif.	n°	Code
1	1	Cap16014
2	1	Cap18093
3	1	Cap18205
4	1	Cap16033
5	1	Cap171015
6	1	Cap16028
7	2	Cap16019
8	1	Cap16055
9	3	Cap17030
10	1	Cap15005P
11	3	Cap18169

Made in Italy



# Step 3.0

## - Belt Tensioner Set - BAG 3

Capricorn RC

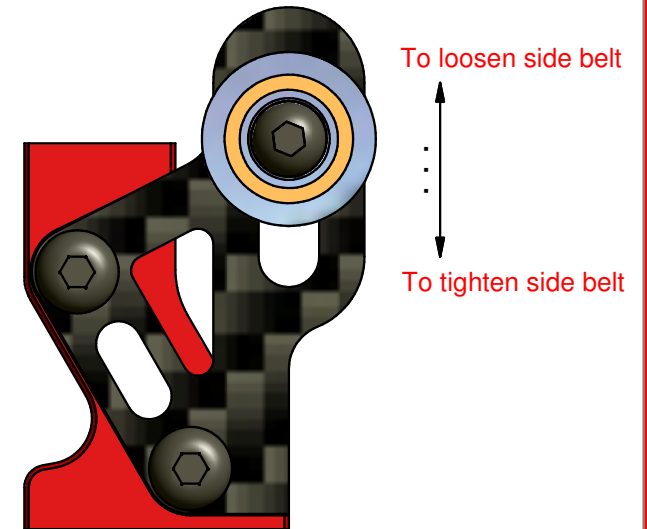
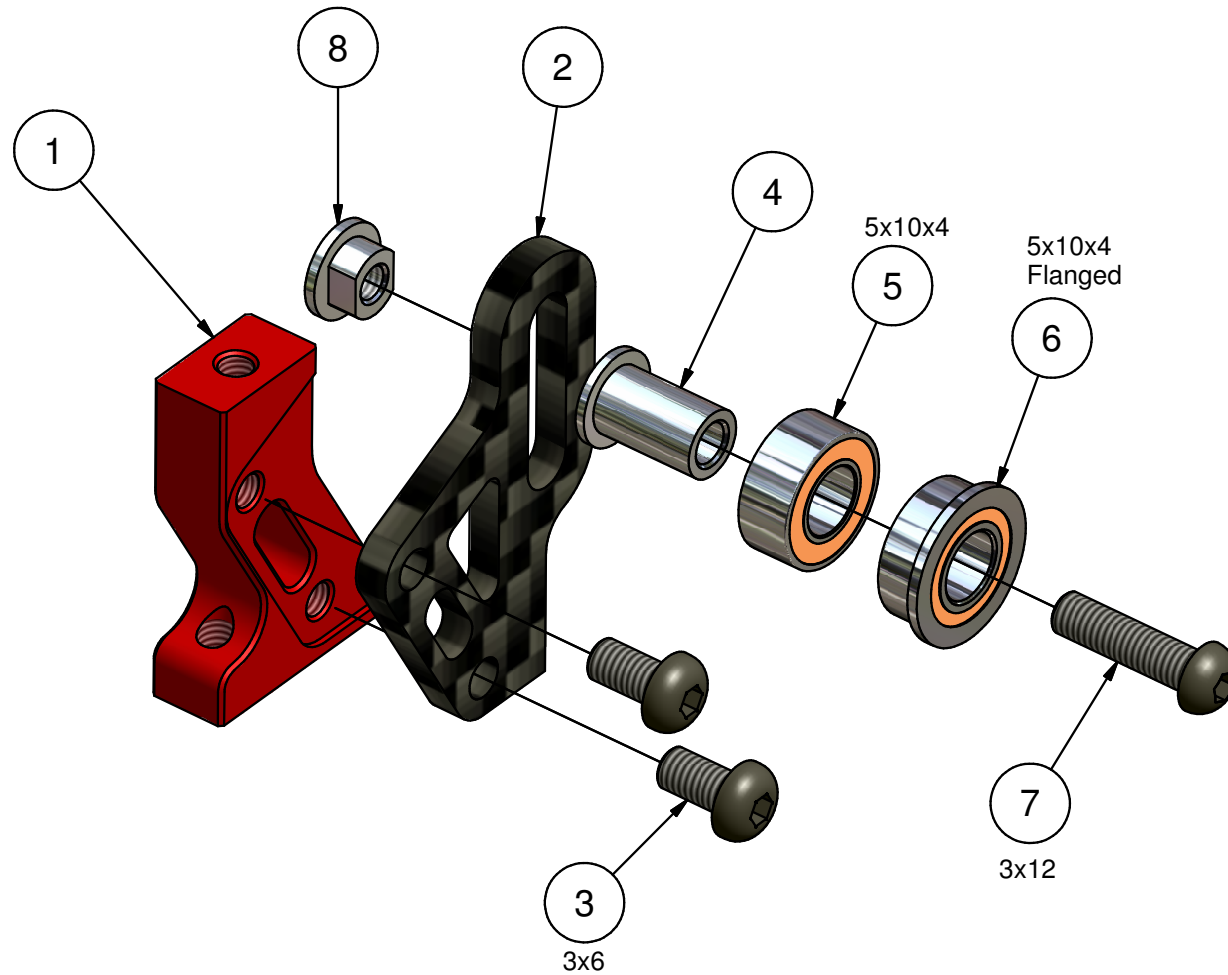

### Parts List

Rif.	n°	Code
1	1	Cap18195
2	1	Cap18196
3	2	Cap17030
4	1	Cap16012
5	1	Cap 415
6	1	Cap16018
7	1	Cap17026
8	1	Cap15010

Made in Italy



# Step 4.0

## - Middle Shaft Holder - BAG 4

Capricorn RC

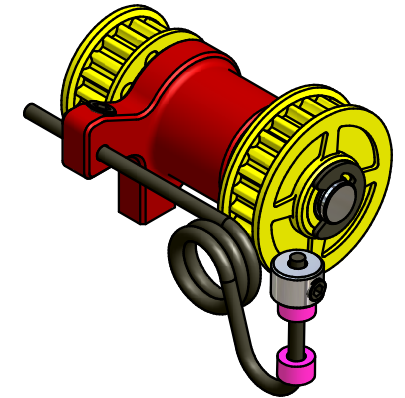
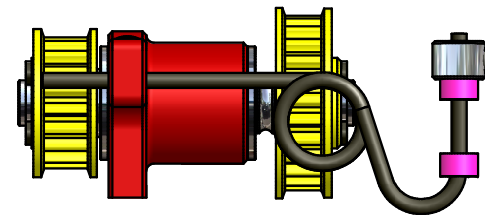
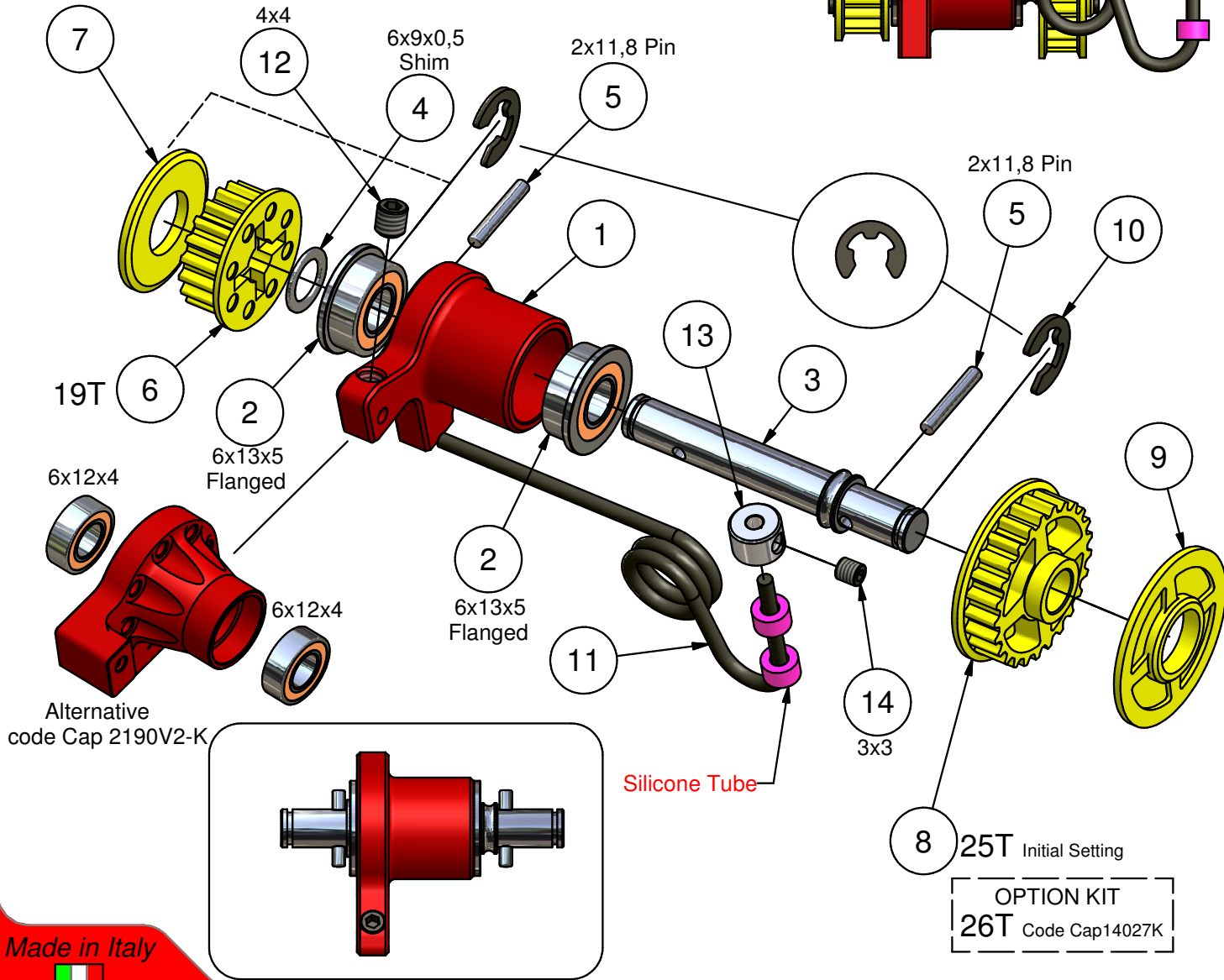

### Parts List

Rif.	n°	Code
1	1	Cap18189
2	2	Cap18206
3	1	Cap18071
4	1	Cap18080
5	2	Cap17016
6	1	Cap14024K
7	1	Cap14024K
8	1	Cap14026K
9	1	Cap14026K
10	2	Cap17002
11	1	Cap 506XL
12	1	Cap17010
13	1	Cap16015
14	1	Cap17006

Made in Italy





# Step 5.0

## - 2 Speed gear - BAG 5

# Capricorn RC

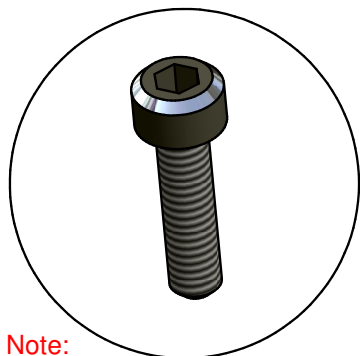

Note:  
To be smooth as indicated  
for soft change gear adjustment

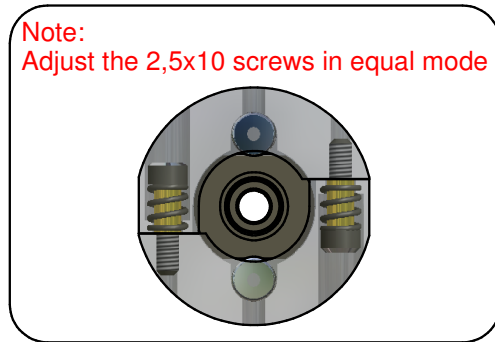
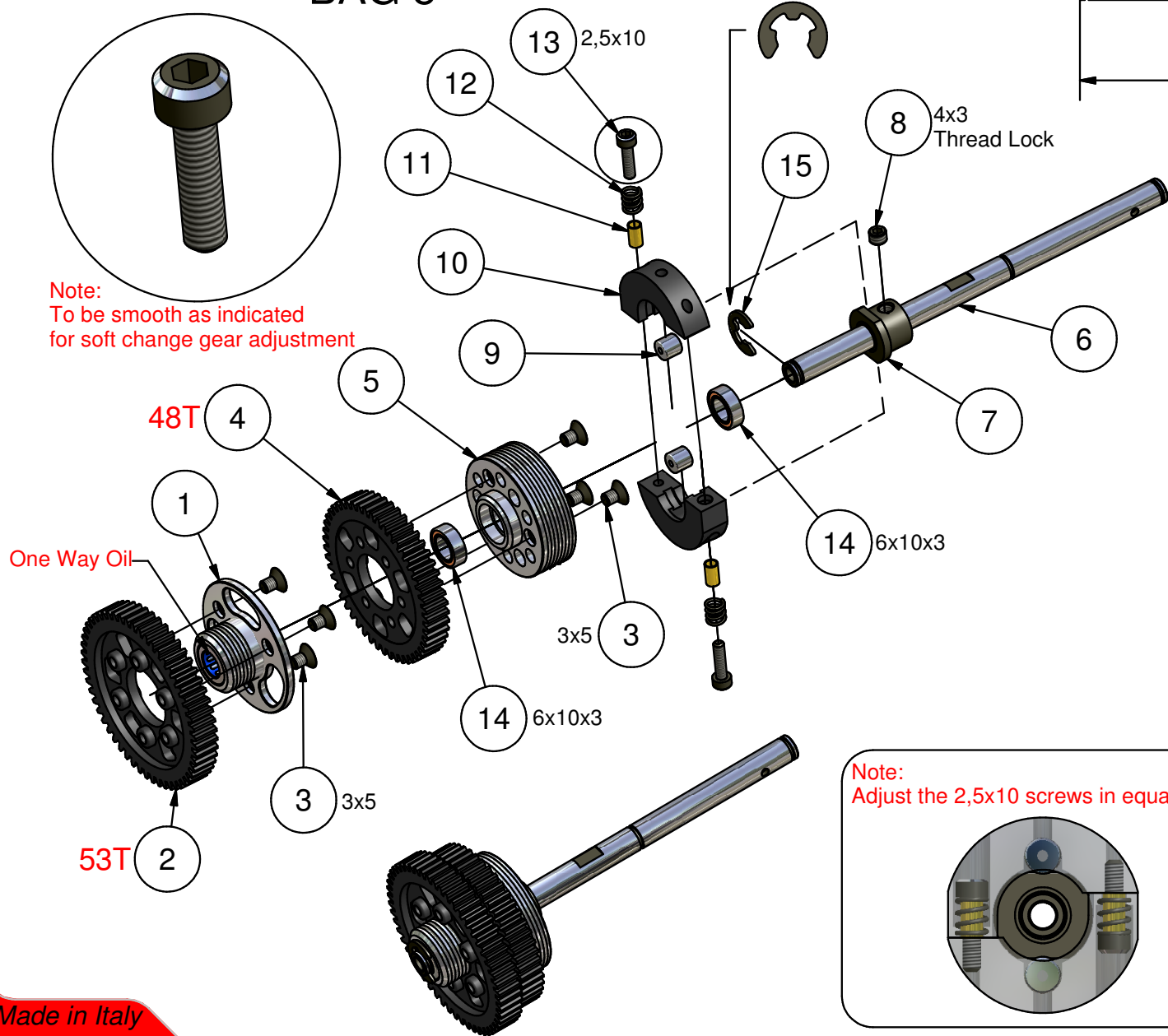
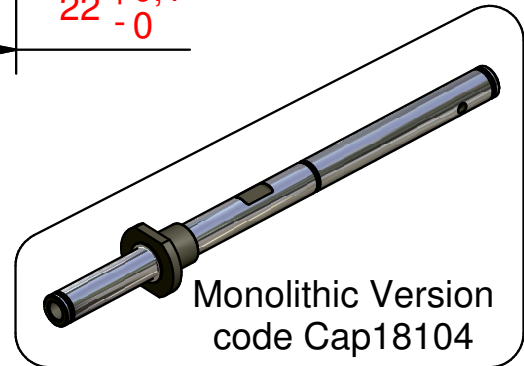
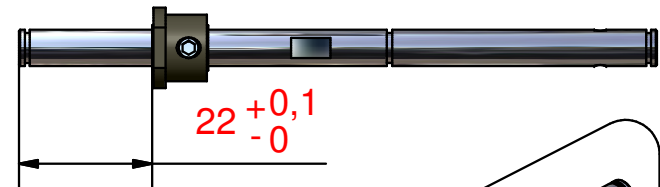

Parts List		
Rif.	n°	Code
1	1	Cap18118
2	1	Cap14017
3	6	Cap17038
4	1	Cap14020
5	1	Cap18110
6	1	Cap16001
7	1	Cap16074
8	1	Cap17009
9	2	Cap16062
10	2	Cap14032
11	2	Cap16011
12	2	Cap16031
13	2	Cap17021
14	2	Cap16079
15	1	Cap17002

Made in Italy



# Step 6.0

## - Rear Hub - BAG 6

Capricorn RC

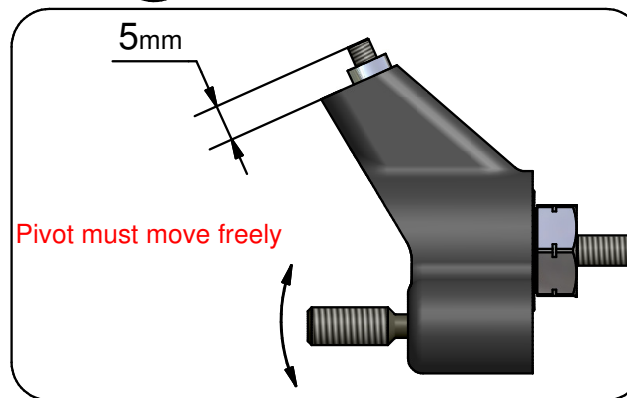
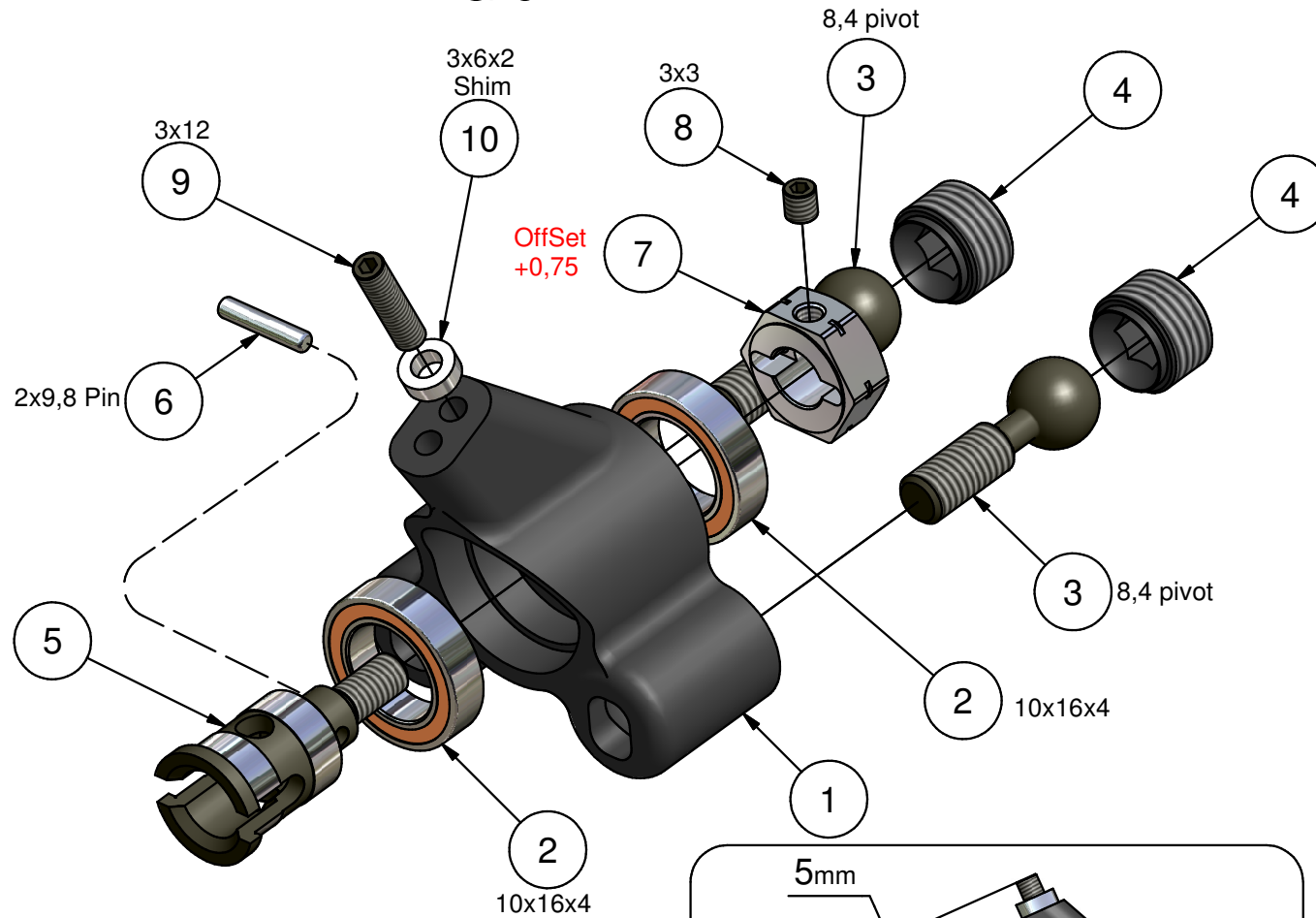

# 2x L/R

### Parts List

Rif.	n°	Code
1	1	Cap14004B
2	2	Cap16017
3	2	Cap16004S
4	2	Cap16026S
5	1	Cap16097
6	1	Cap17015
7	1	Cap 255+
8	1	Cap17006
9	1	Cap17005
10	1	Cap22015

Made in Italy





# Step 6.1

## - Front Hub - BAG 6

Capricorn RC

## Right Steering Block

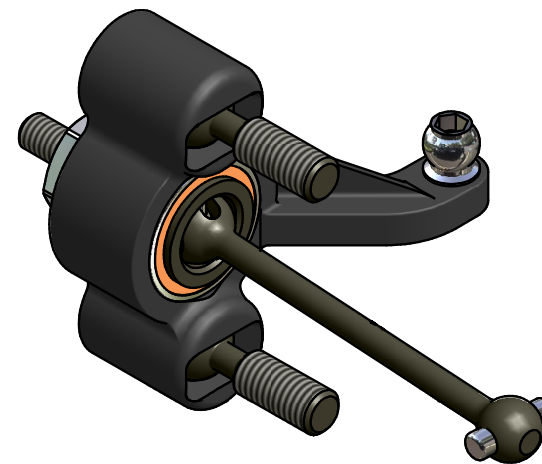
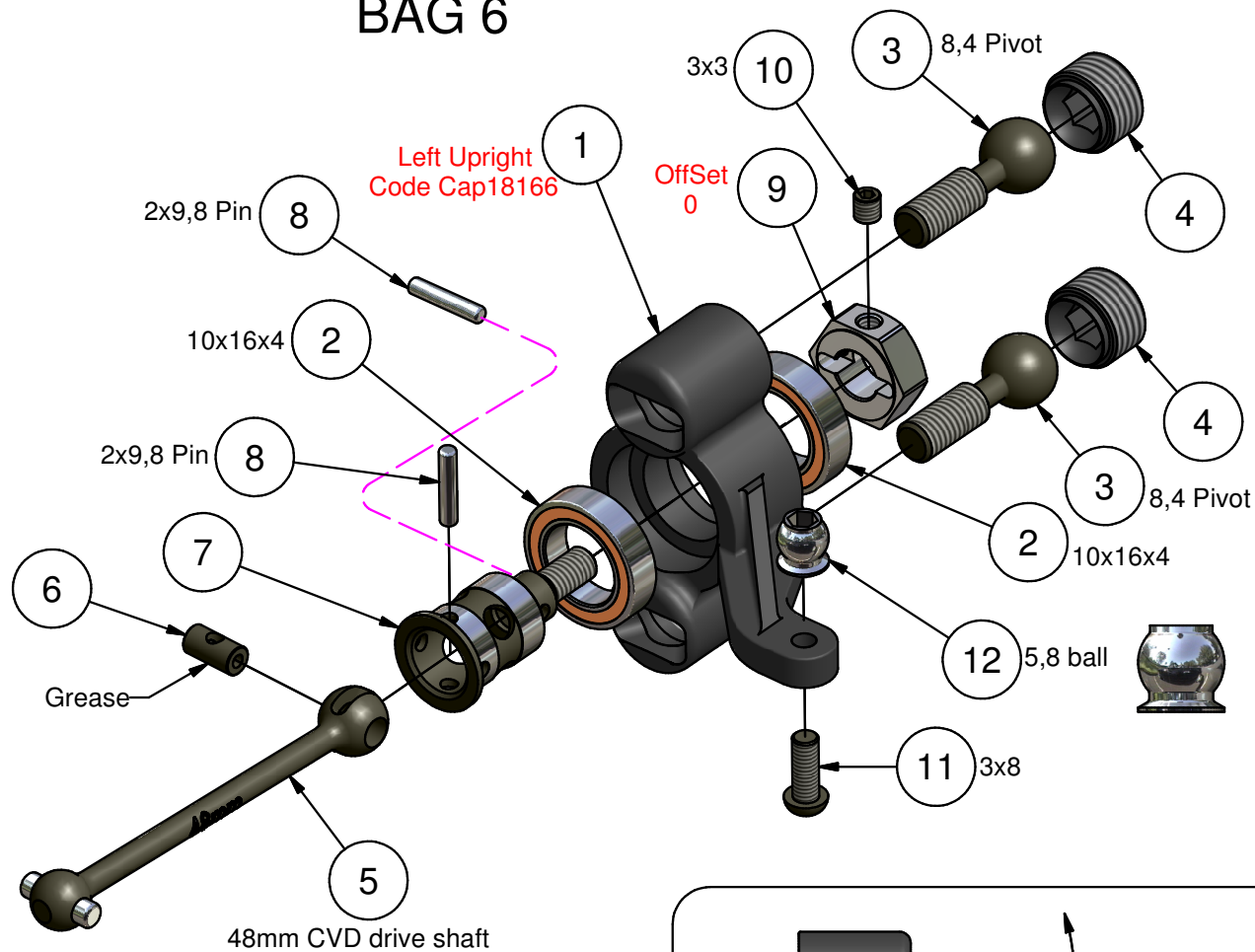

2x L/R

Parts List		
Rif.	n°	Code
1	1	Cap18165
2	2	Cap16017
3	2	Cap16004S
4	2	Cap16026S
5	1	Cap18200
6	1	Cap16092
7	1	Cap16096
8	2	Cap17015
9	1	Cap 255
10	1	Cap17006
11	1	Cap17032
12	1	Cap18169

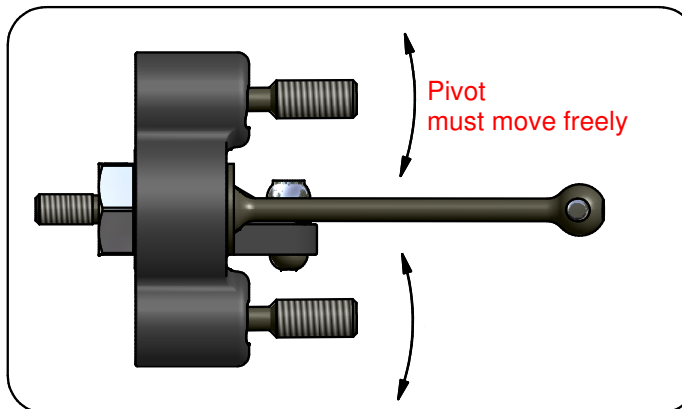

Made in Italy



# Step 7.0

## - Brake Set - BAG 7

Capricorn RC

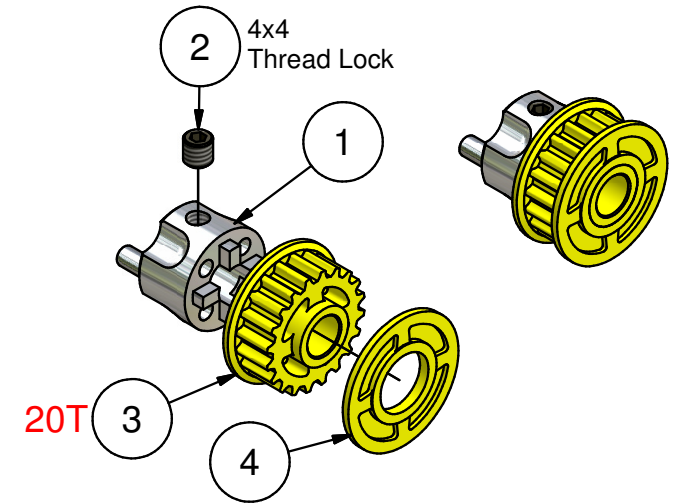
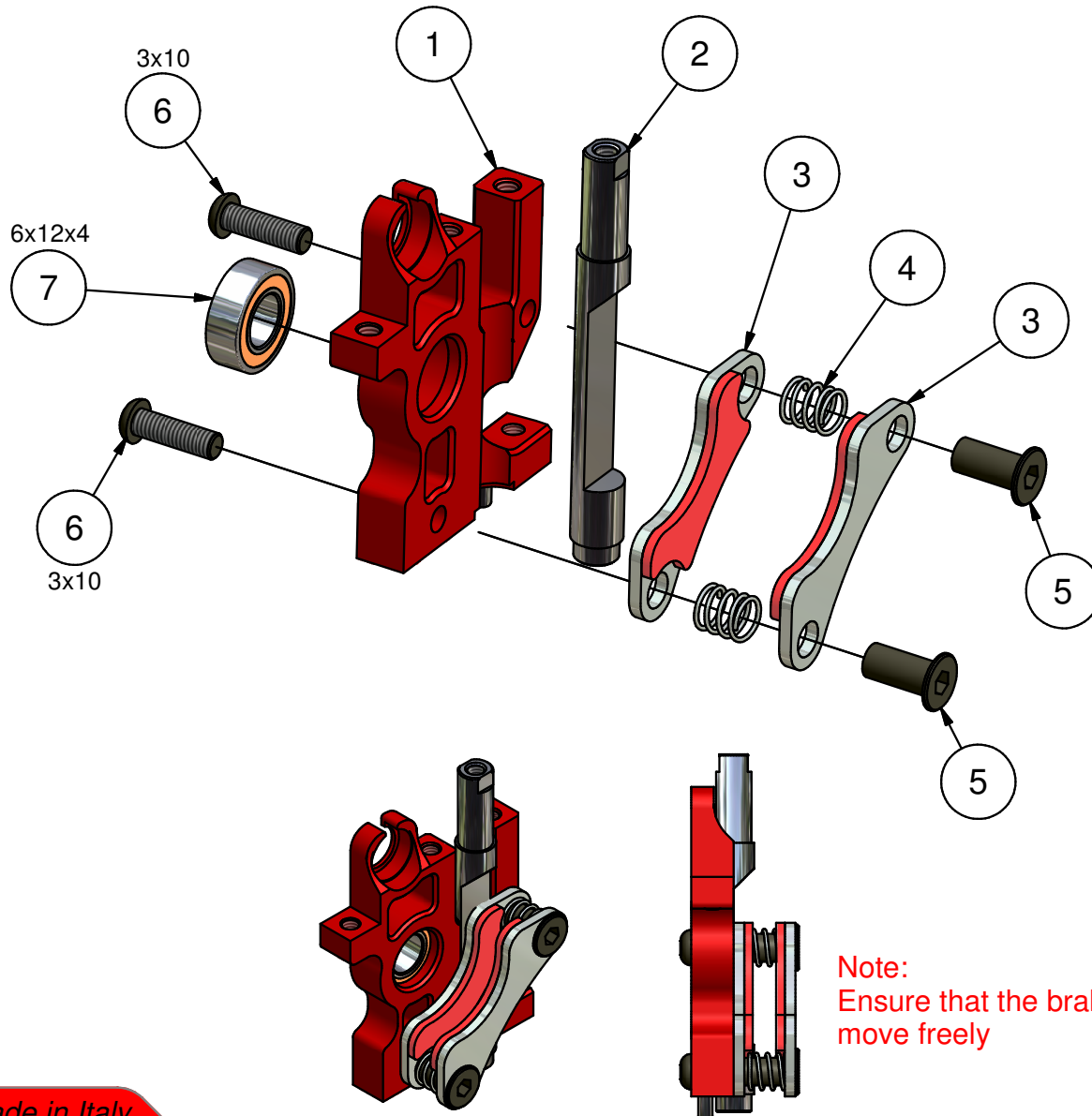

Parts List		
Rif.	n°	Code
1	1	Cap16077B
2	1	Cap17010
3	1	Cap14025K
4	1	Cap14025K

Parts List		
Rif.	n°	Code
1	1	Cap18187
2	1	Cap16013-V2
3	2	Cap18066-TF
4	2	Cap 2070
5	2	Cap18069
6	2	Cap17023
7	1	Cap16021

Note:  
Ensure that the brake system  
move freely

Made in Italy



# Step 8.0 - Front Bodymounts -

Capricorn RC

## BAG 8

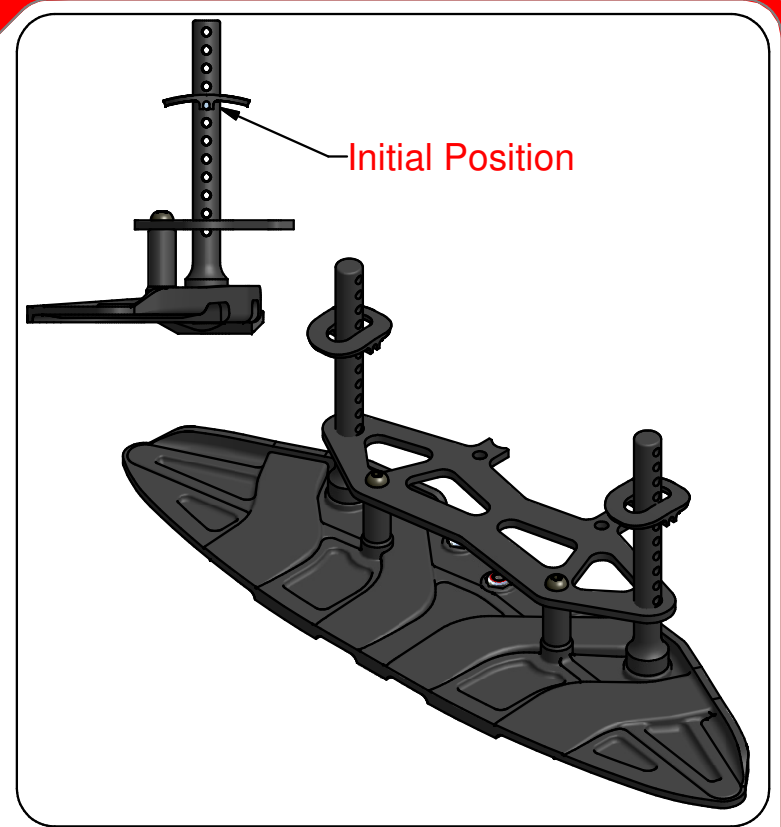
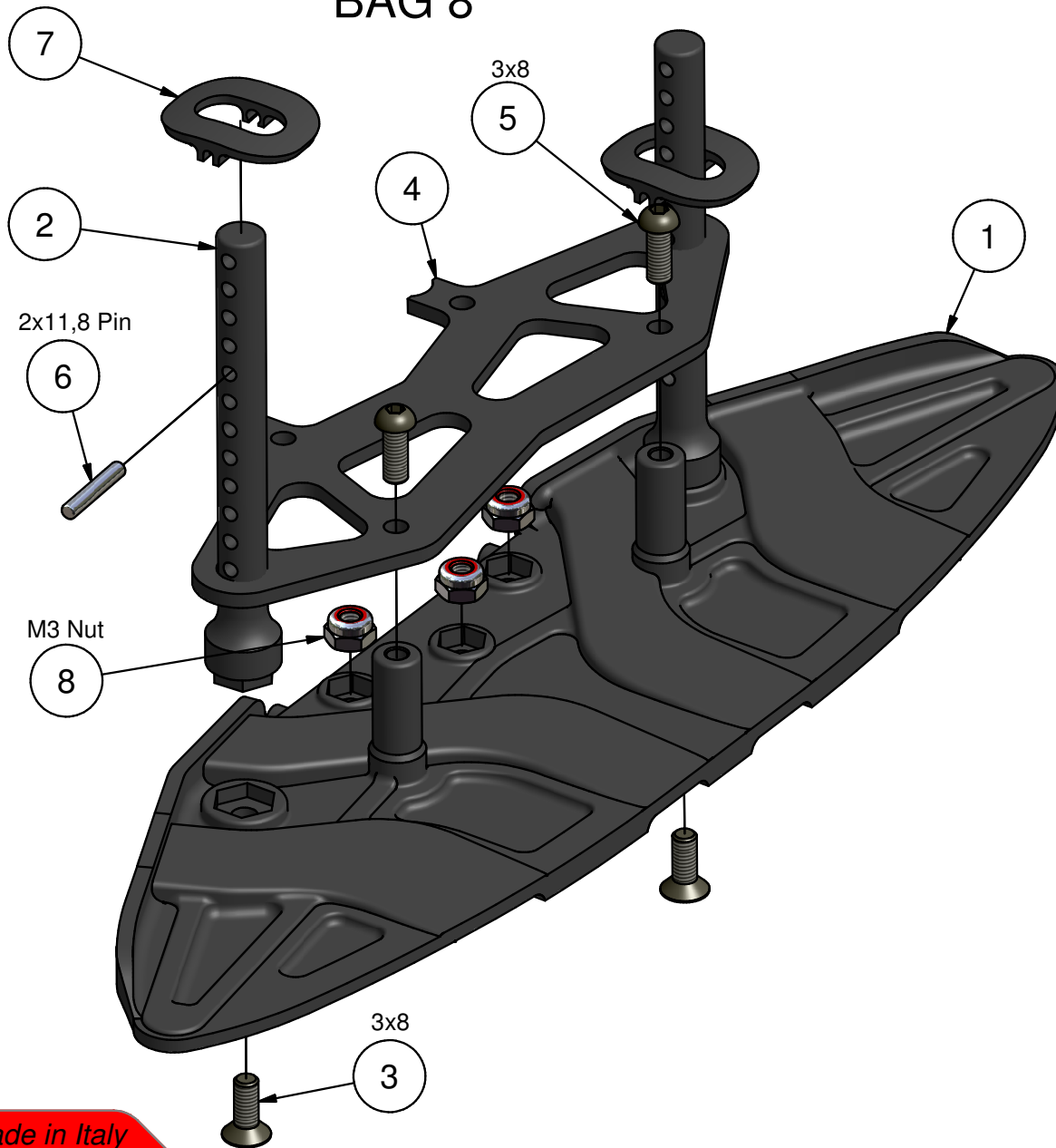

Parts List		
Rif.	n°	Code
1	1	Cap18083
2	2	Cap15011
3	2	Cap17031
4	1	Cap15007P
5	2	Cap17032
6	2	Cap17016
7	2	Cap15013
8	3	Cap17040

Made in Italy



# Step 9.0 - Rear Anti-Roll Bar - BAG 9

Capricorn RC

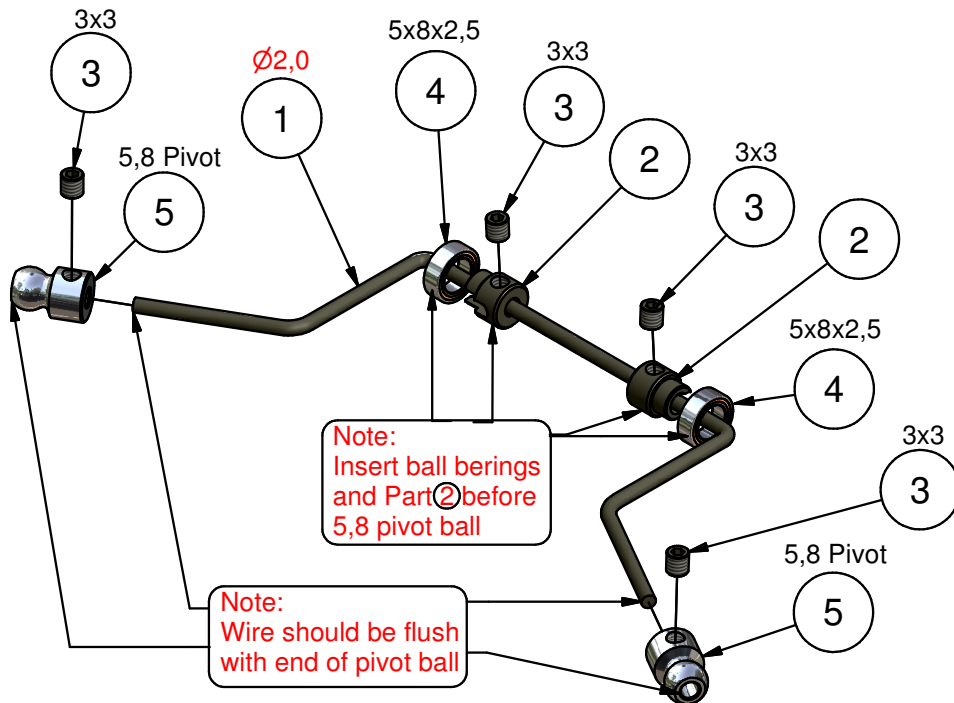

Note:  
Insert ball bearings  
and Part 2 before  
5,8 pivot ball

Note:  
Wire should be flush  
with end of pivot ball

Parts List		
Rif.	n°	Code
1	1	Cap16008-2.0
2	2	Cap18070-2.0
3	4	Cap17006
4	2	Cap16019
5	2	Cap16087

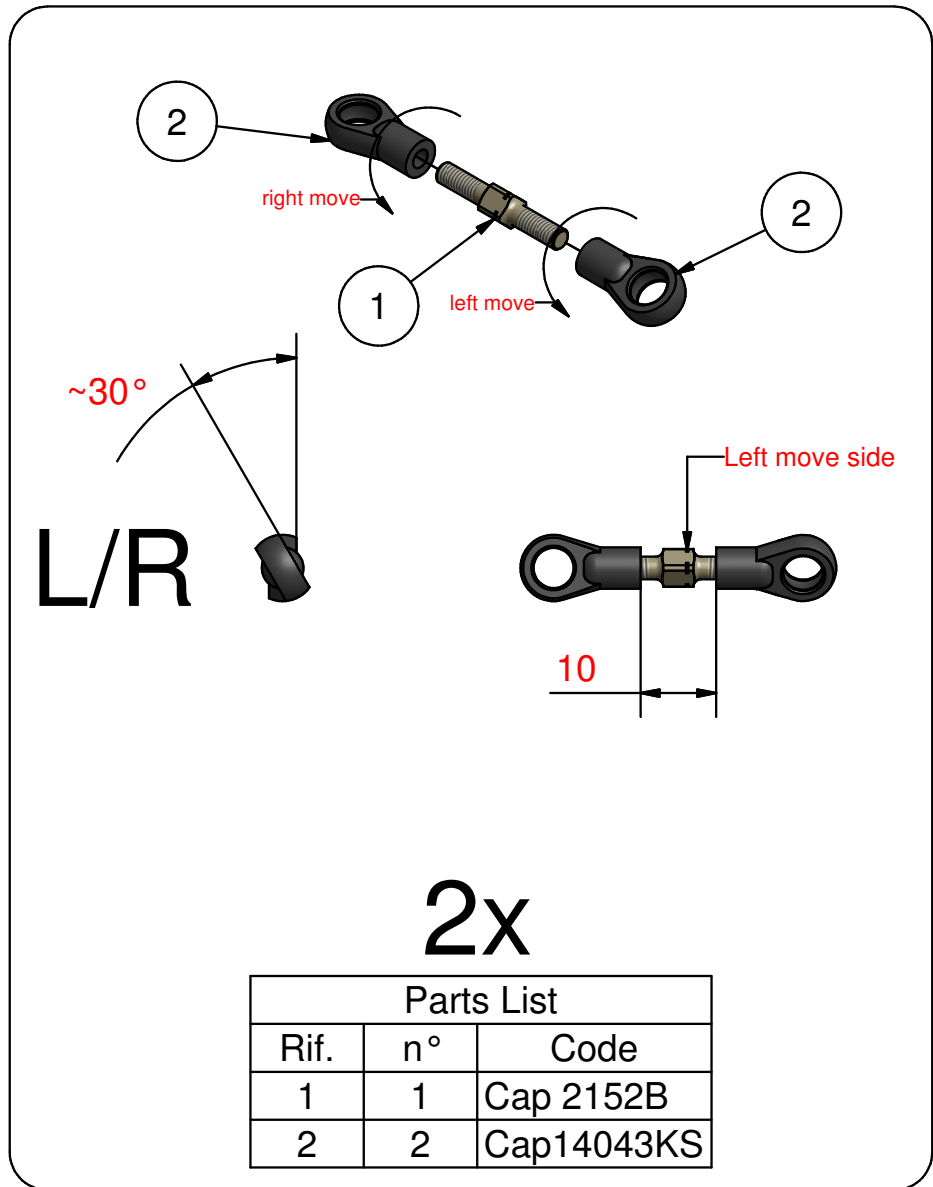

2x

Parts List		
Rif.	n°	Code
1	1	Cap 2152B
2	2	Cap14043KS

Made in Italy



# Step 10.0 - Front gear differential - BAG 10

Capricorn RC

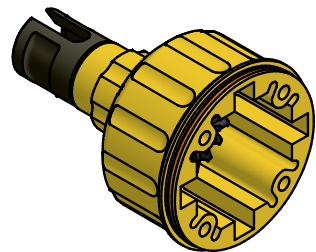
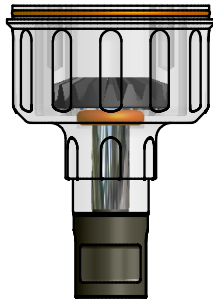
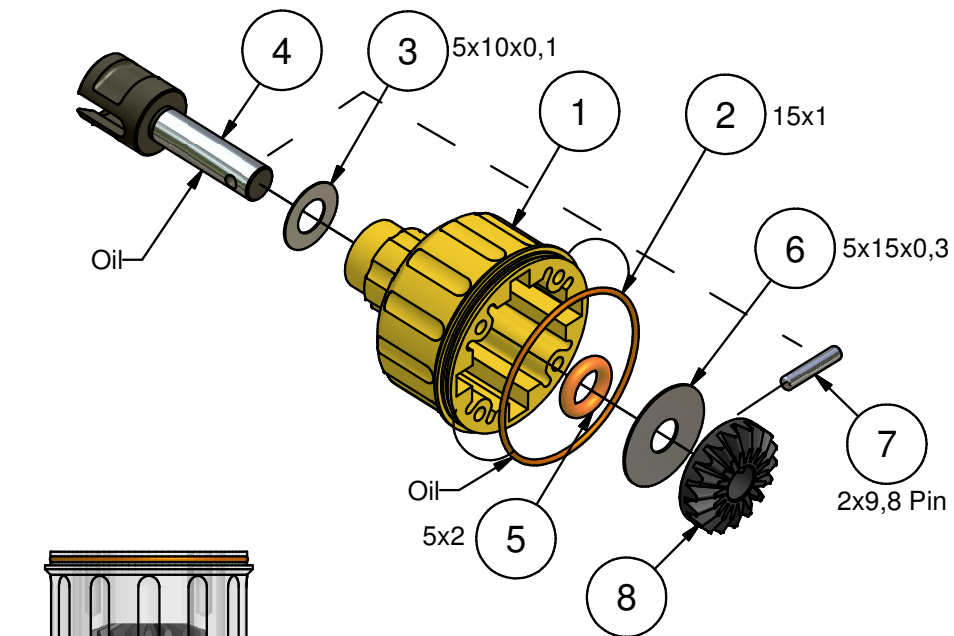

Parts List		
Rif.	n°	Code
1	1	Cap14014G
2	1	Cap172407K
3	1	Cap17042
4	1	Cap16075
5	1	Cap170520
6	1	Cap17042
7	1	Cap17015
8	1	Cap14045

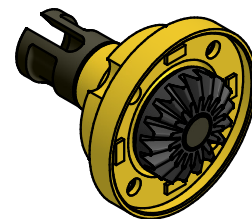
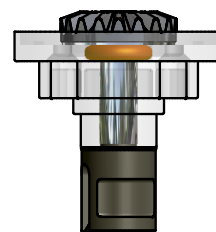
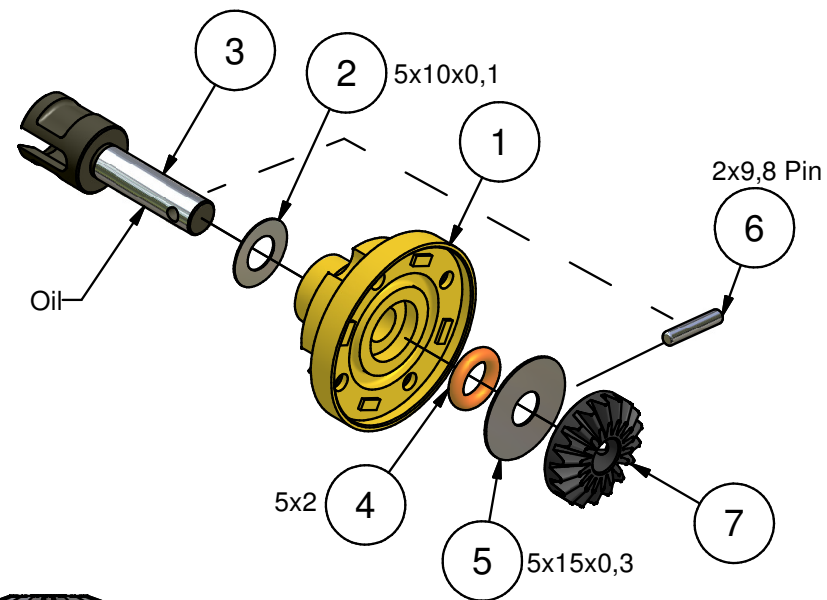

Parts List		
Rif.	n°	Code
1	1	Cap14014G
2	1	Cap17042
3	1	Cap16075
4	1	Cap170520
5	1	Cap17042
6	1	Cap17015
7	1	Cap14045

Made in Italy



# Step 10.1 - Front gear differential - BAG 10

Capricorn RC

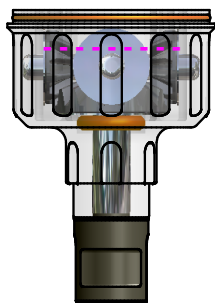
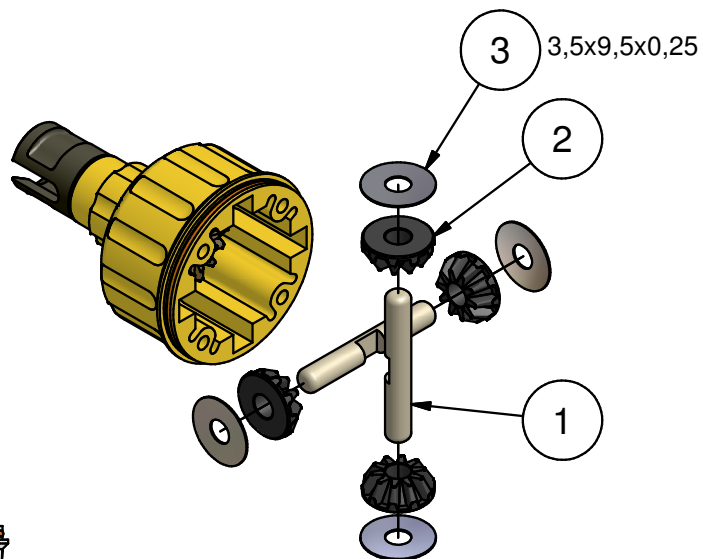

**Note:**  
Fill differential up to the top of the pins with silicon oil.  
Initial Setting 300.000

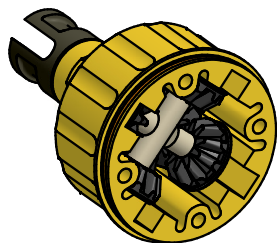

Parts List		
Rif.	n°	Code
1	2	Cap16056H
2	4	Cap14045
3	4	Cap17042

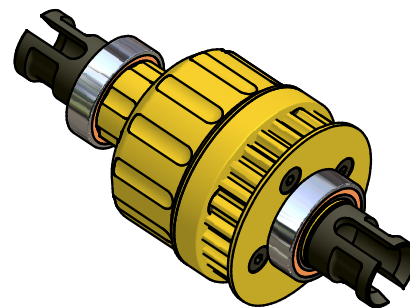
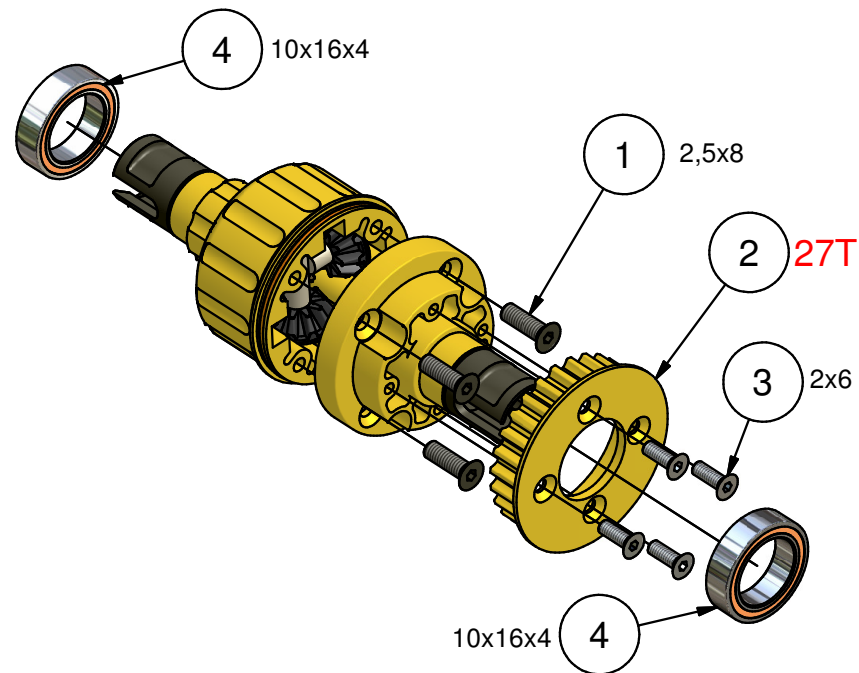

Parts List		
Rif.	n°	Code
1	4	Cap17022
2	1	Cap14028K
3	4	Cap17020
4	2	Cap16017

Made in Italy





# Step 10.2 - Rear gear differential - BAG 10

Capricorn RC

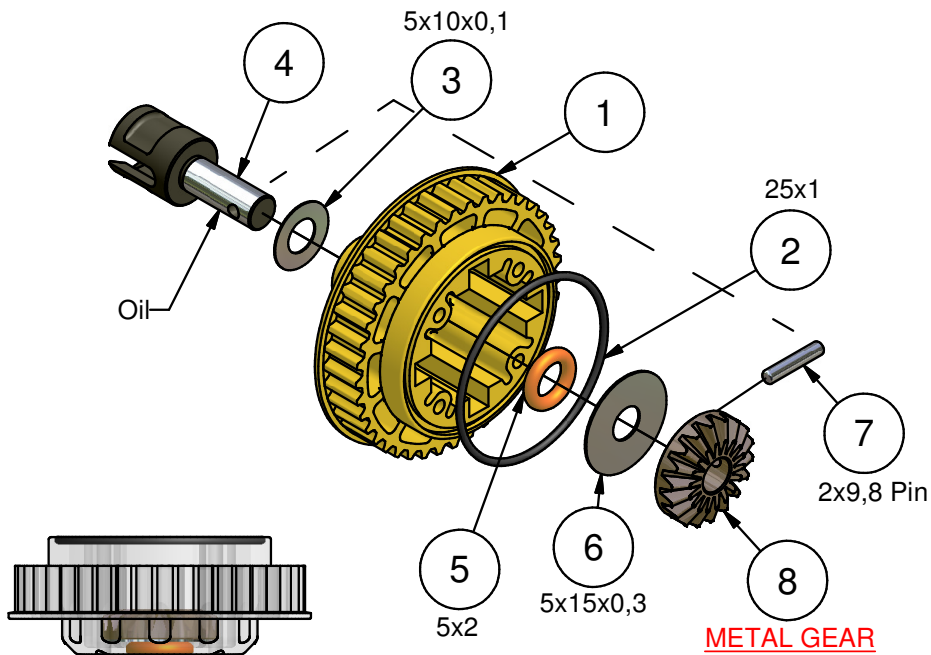

Parts List		
Rif.	n°	Code
1	1	Cap14021G-V3
2	1	Cap24005
3	1	Cap17042
4	1	Cap16076
5	1	Cap170520
6	1	Cap17042
7	1	Cap17015
8	1	Cap18155

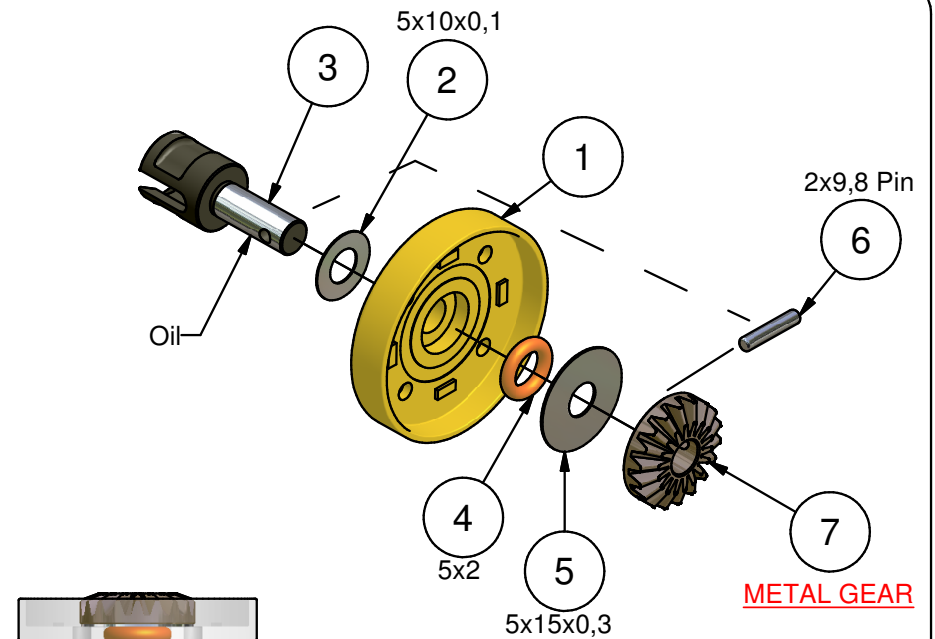

Parts List		
Rif.	n°	Code
1	1	Cap14021G-V3
2	1	Cap17042
3	1	Cap16076
4	1	Cap170520
5	1	Cap17042
6	1	Cap17015
7	1	Cap18155

Made in Italy



# Step 10.3 - Rear gear differential - BAG 10

Capricorn RC

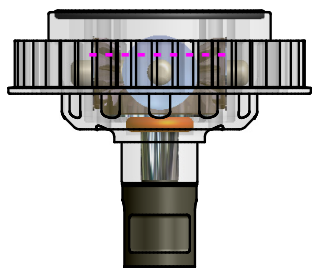
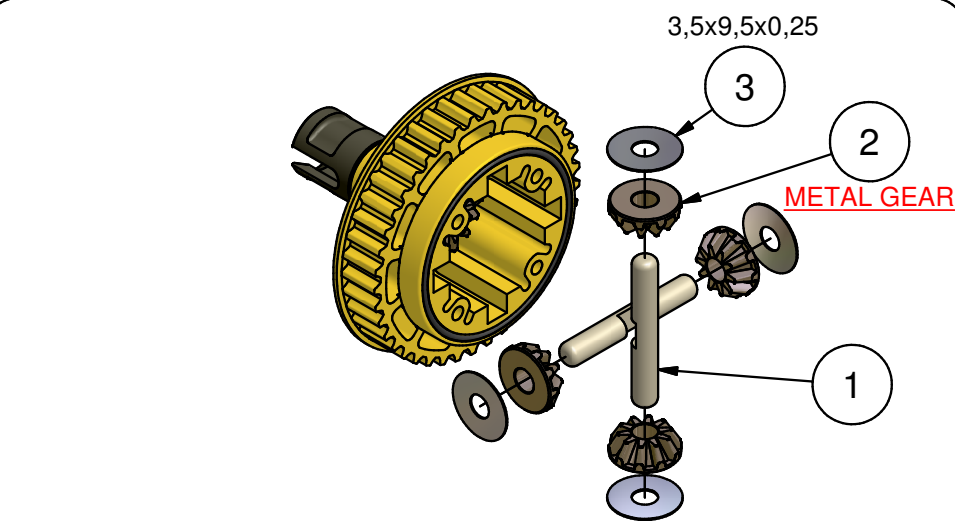

Note:  
Fill differential up to the top  
of the pins with silicon oil.  
Initial Setting 80.000

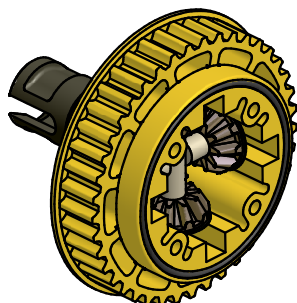

Parts List		
Rif.	n°	Code
1	2	Cap16056H
2	4	Cap18155
3	4	Cap17042

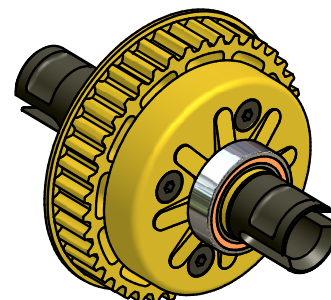
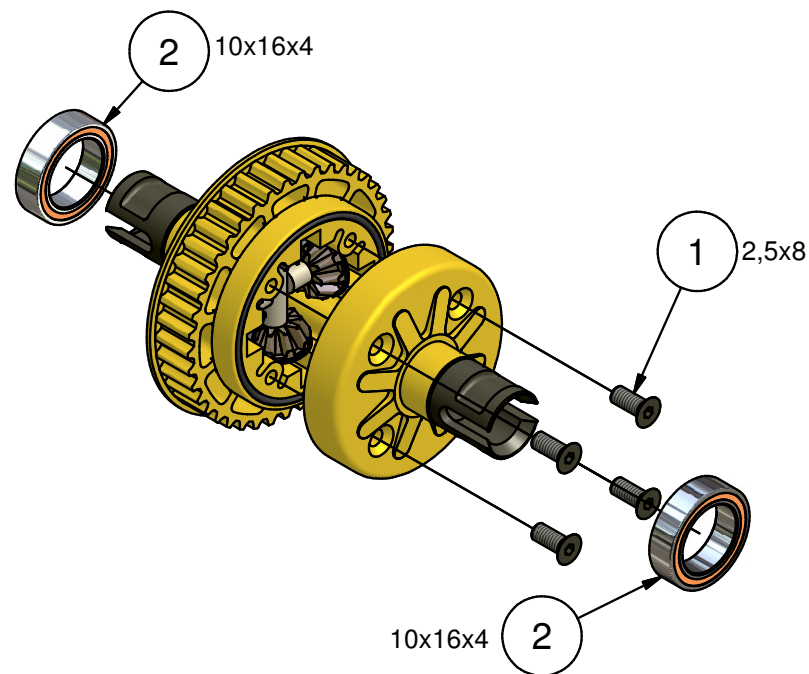

Parts List		
Rif.	n°	Code
1	4	Cap17035
2	2	Cap16017

Made in Italy





# Step 11.0

## - Rear Suspension - BAG 11

Capricorn RC

L/R

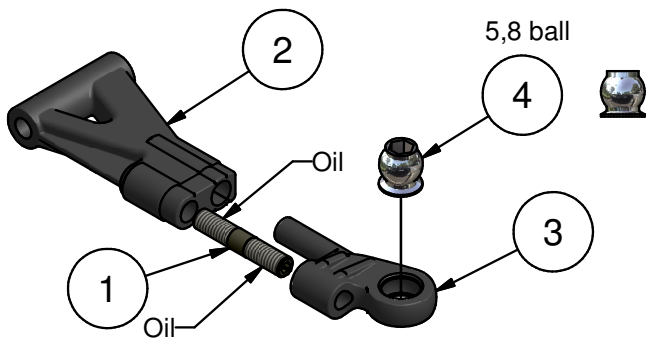

Remove for outdoor  
up roll center setting

With 2mm hex wrench  
turn for more or less camber

2x

Parts List		
Rif.	n°	Code
1	1	Cap 2115
2	1	Cap18114
3	1	Cap18115
4	1	Cap18169

L/R

Note:  
Ensure move freely

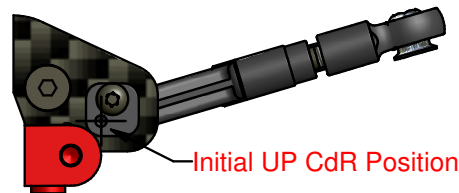
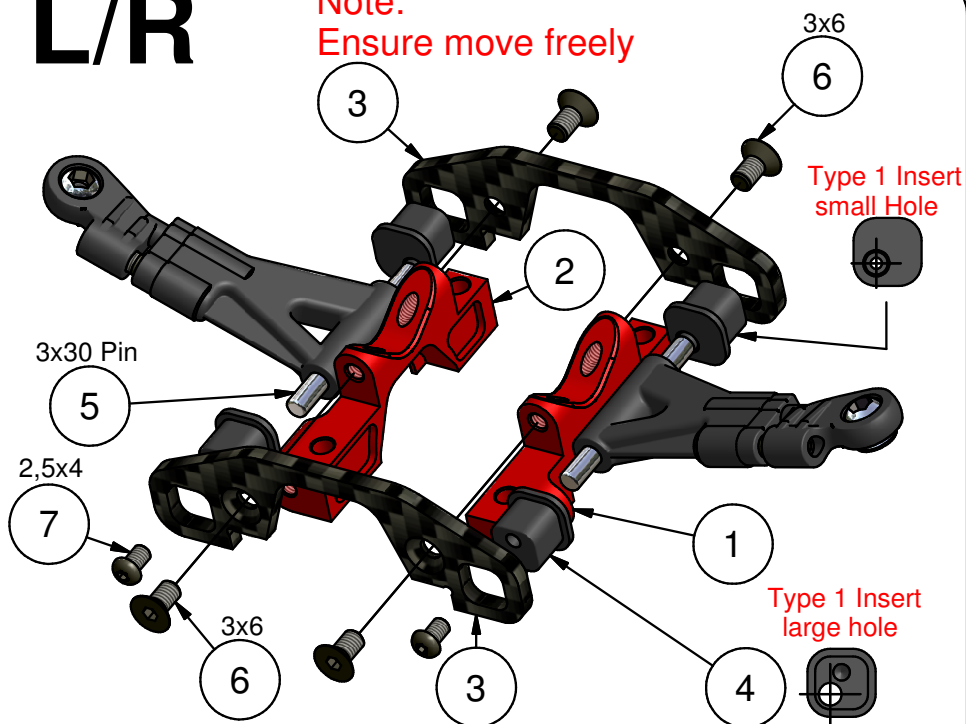

### Parts List

Rif.	n°	Code
1	1	Cap18176
2	1	Cap18177
3	2	Cap18179
4	4	Cap14038-Q
5	2	Cap18078
6	4	Cap17029
7	2	Cap18019

Made in Italy



# Step 11.1

## - Rear Suspension - BAG 11

Capricorn RC

L/R

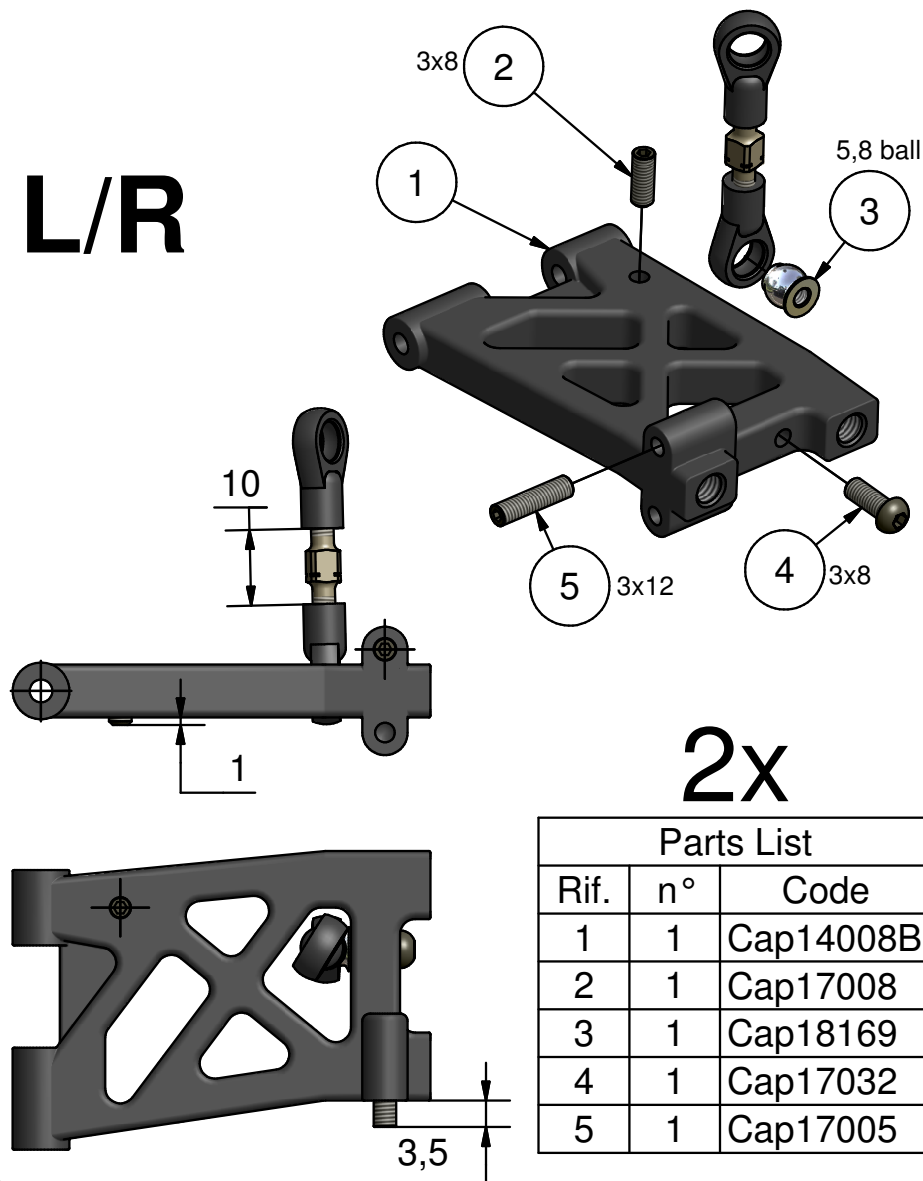

2x

Parts List		
Rif.	n°	Code
1	1	Cap14008B
2	1	Cap17008
3	1	Cap18169
4	1	Cap17032
5	1	Cap17005

L/R

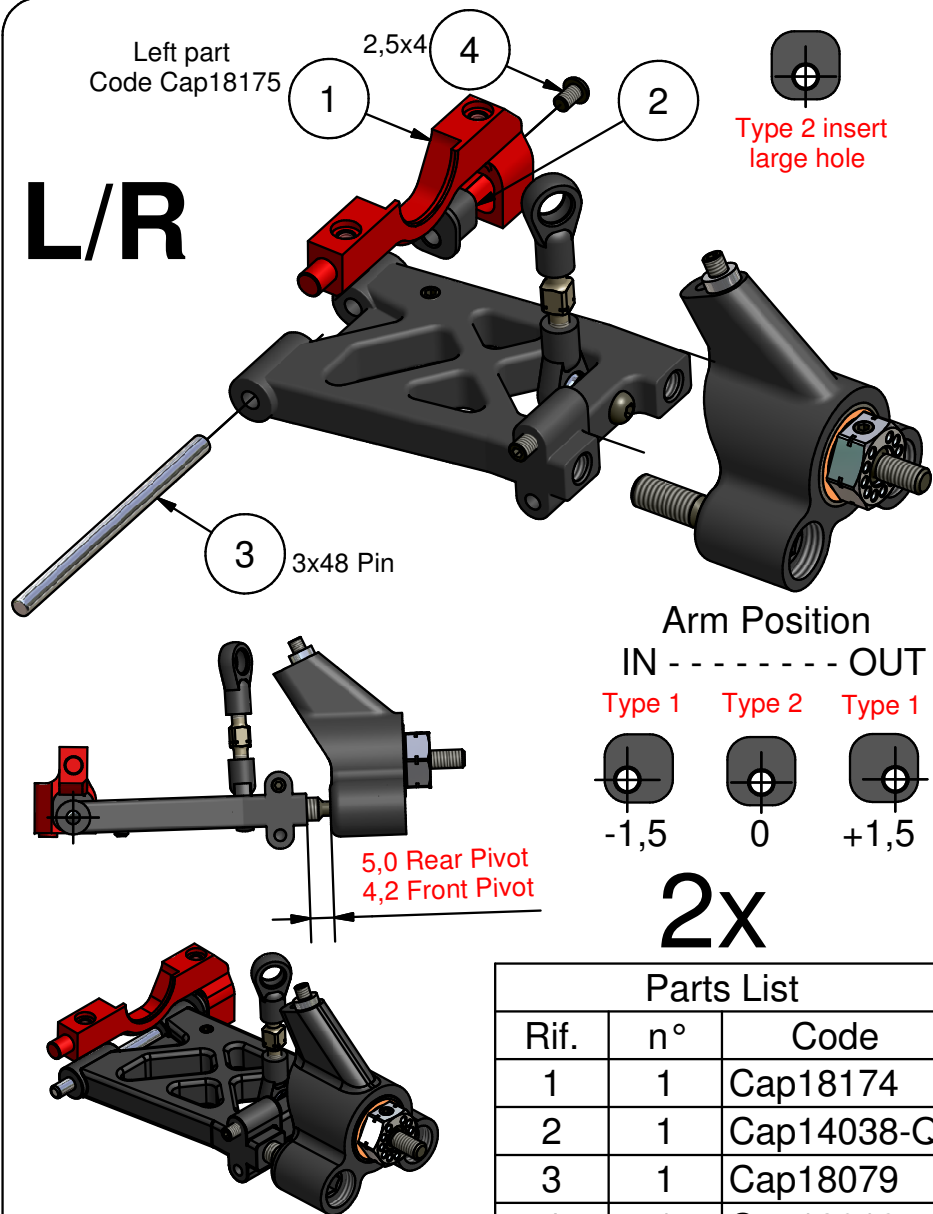

2x

Parts List		
Rif.	n°	Code
1	1	Cap18174
2	1	Cap14038-Q
3	1	Cap18079
4	1	Cap18019

Made in Italy



# Step 11.2

## - Rear Suspension - BAG 11

Capricorn RC

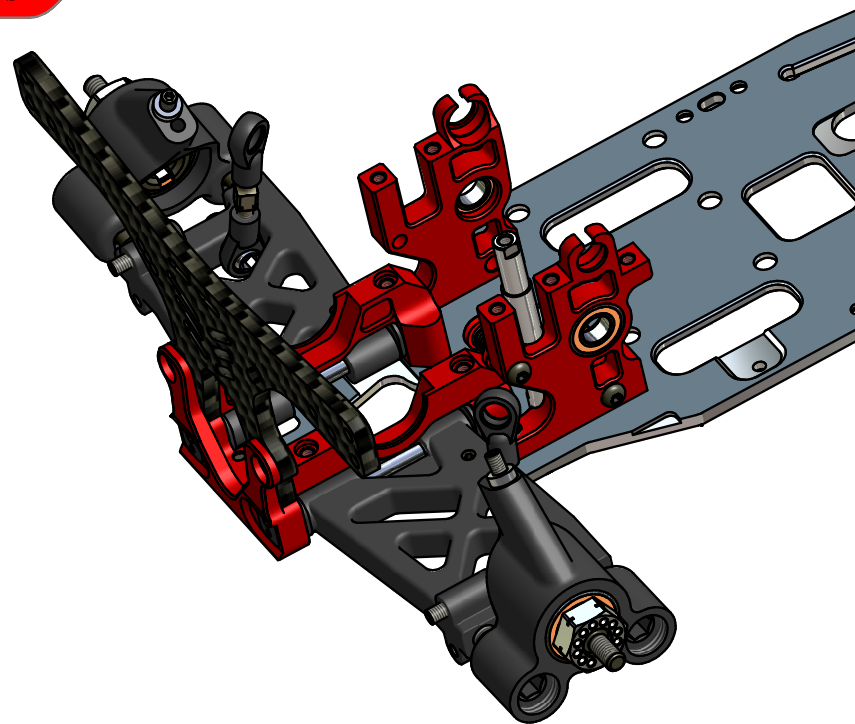
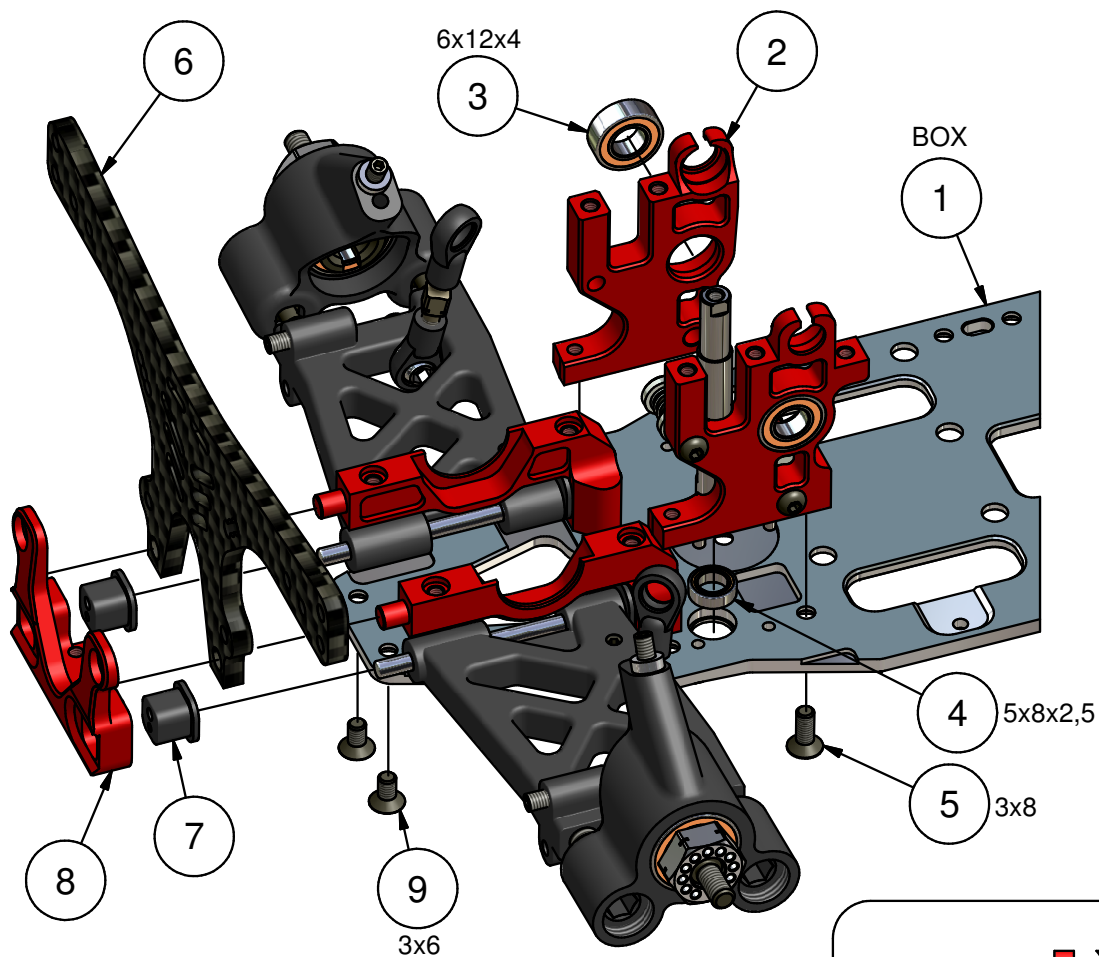

Big Bore LP Set  
Code Cap18223

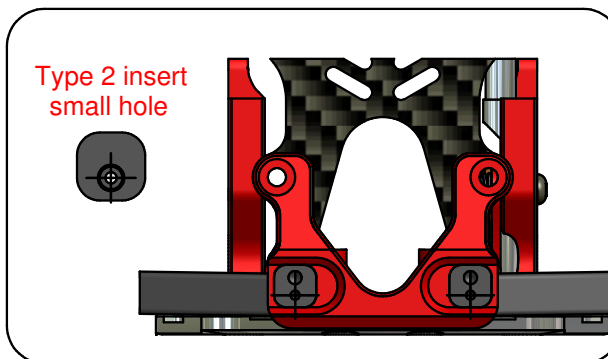
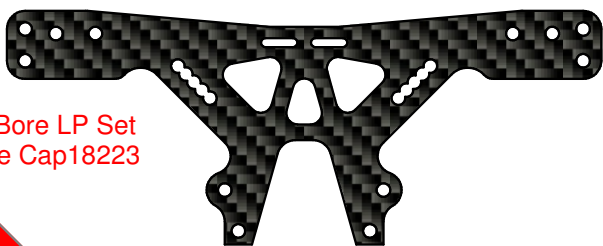

Parts List		
Rif.	n°	Code
1	1	Cap18222
2	1	Cap18188
3	1	Cap16021
4	1	Cap16019
5	4	Cap17031
6	1	Cap18190
7	4	Cap14038-Q
8	1	Cap18178
9	4	Cap17029

Made in Italy



# Step 11.3

## - Rear Transmission - BAG 11

Capricorn RC

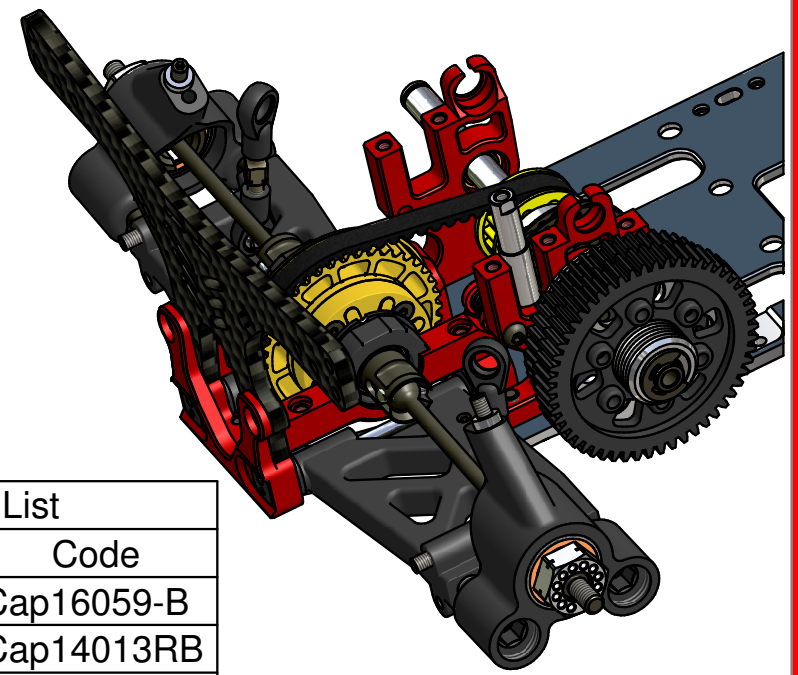
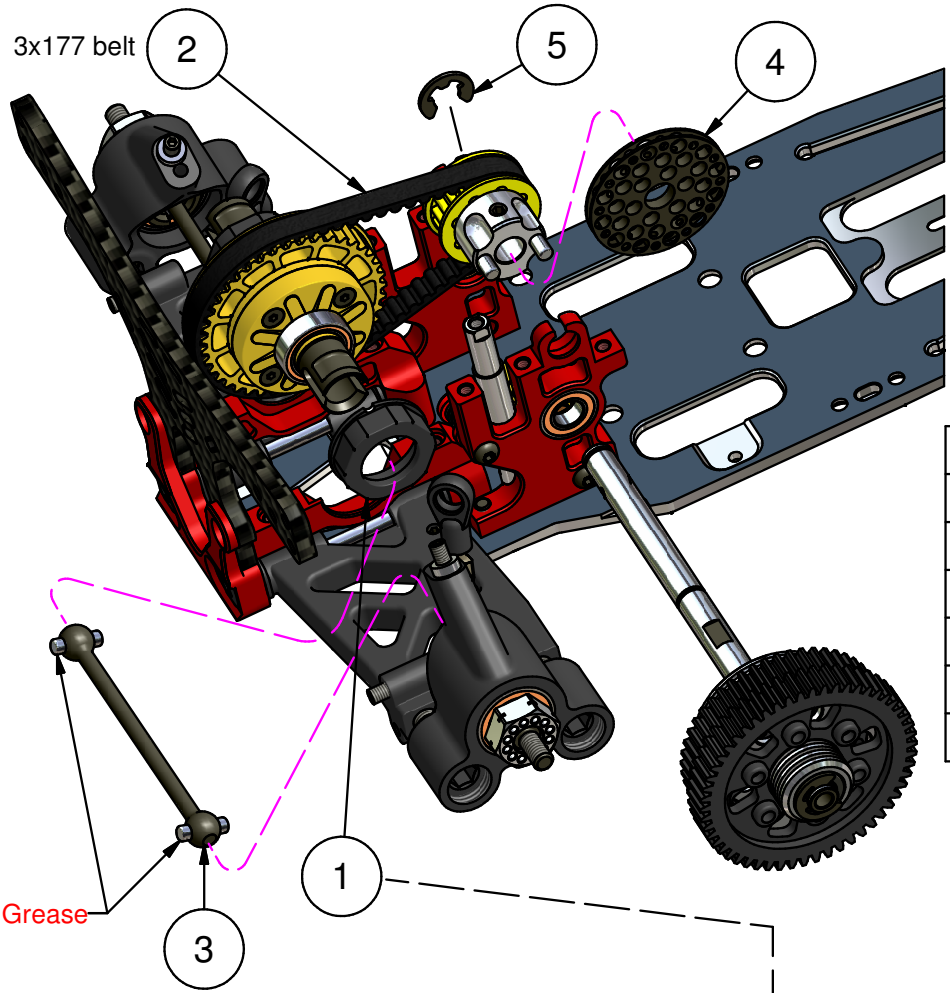

Parts List		
Rif.	n°	Code
1	2	Cap16059-B
2	1	Cap14013RB
3	2	Cap18081
4	1	Cap18068
5	1	Cap17002



52mm CVD version Option  
code Cap18201-K



Metal version Option  
code Cap16059M

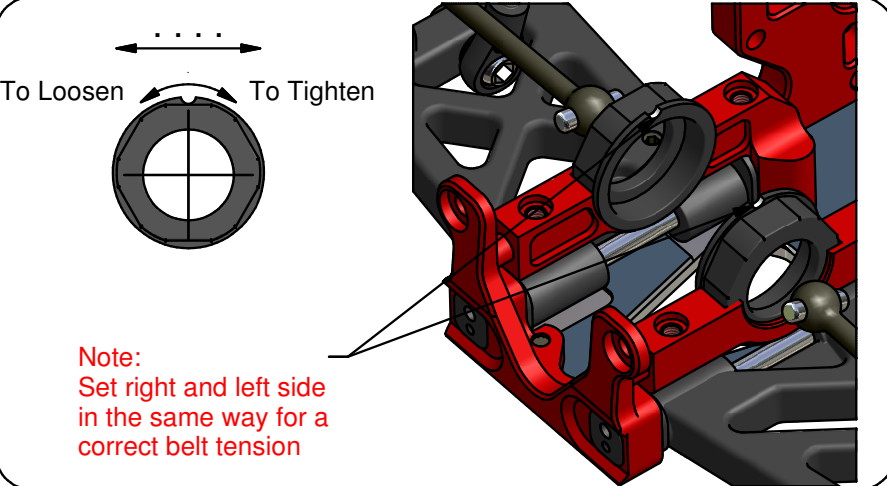

To Loosen

To Tighten

Note:  
Set right and left side  
in the same way for a  
correct belt tension

Made in Italy





# Step 11.4

- Rear Suspension -  
BAG 11

Capricorn RC

L/R

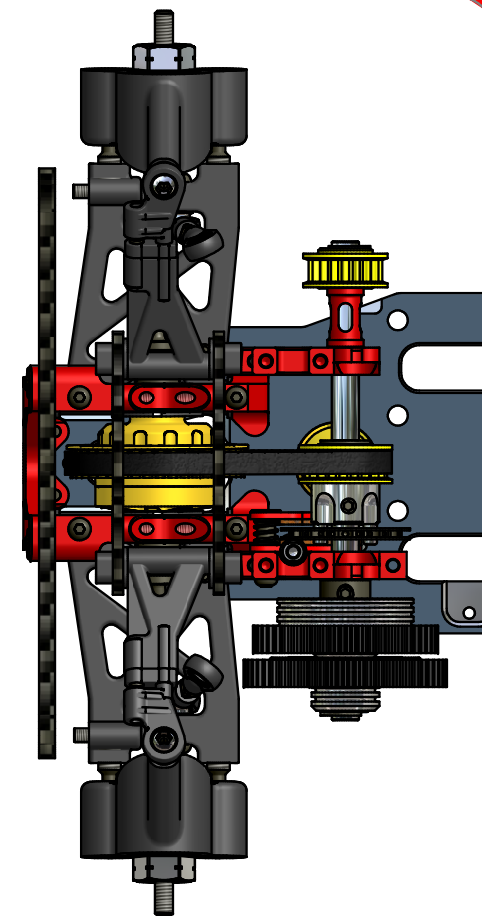
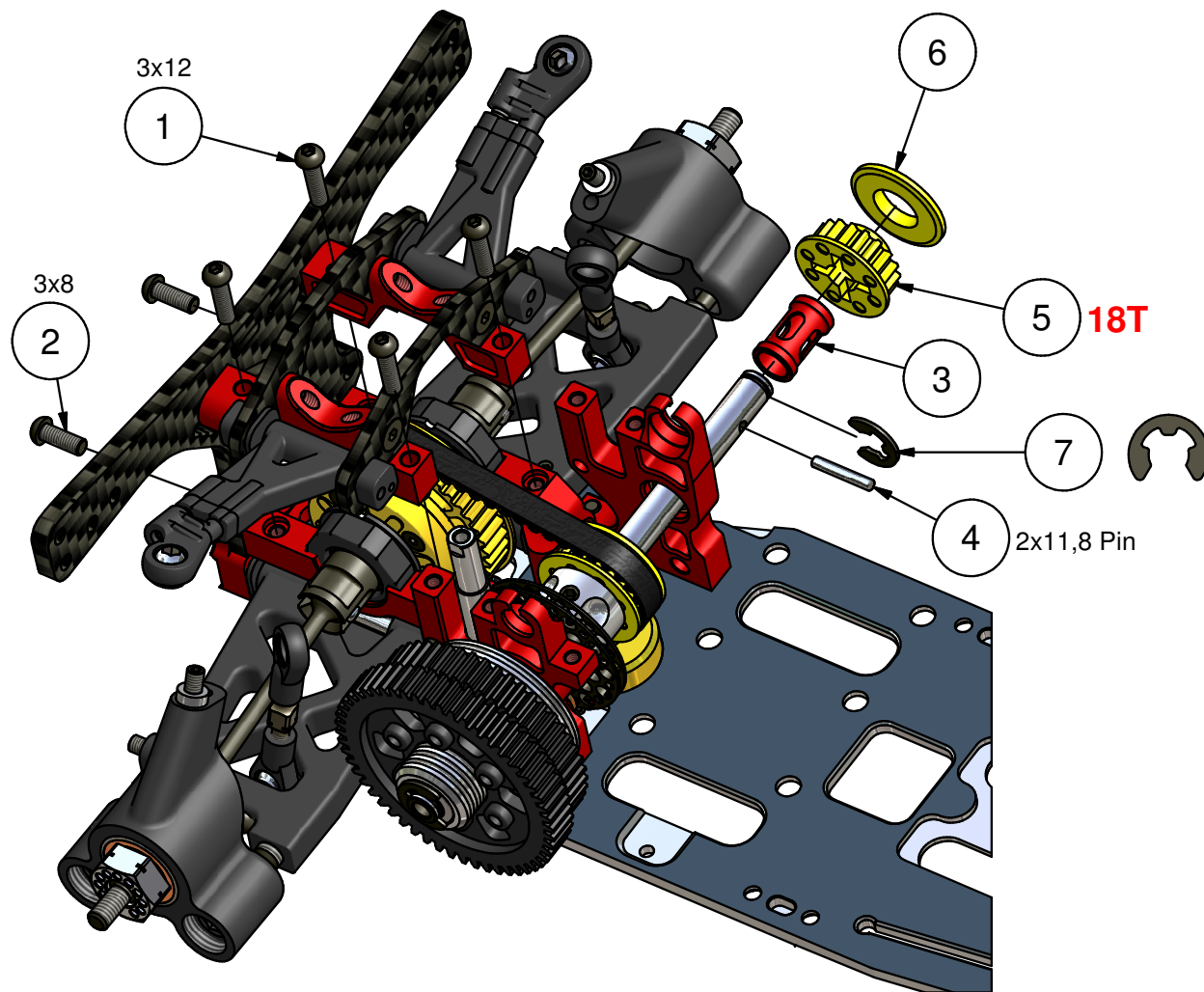

Parts List		
Rif.	n°	Code
1	4	Cap17026
2	2	Cap17032
3	1	Cap14022-18
4	1	Cap17016
5	1	Cap14023
6	1	Cap14023
7	1	Cap17002

Made in Italy



# Step 11.5

## - Rear Suspension - BAG 11

Capricorn RC

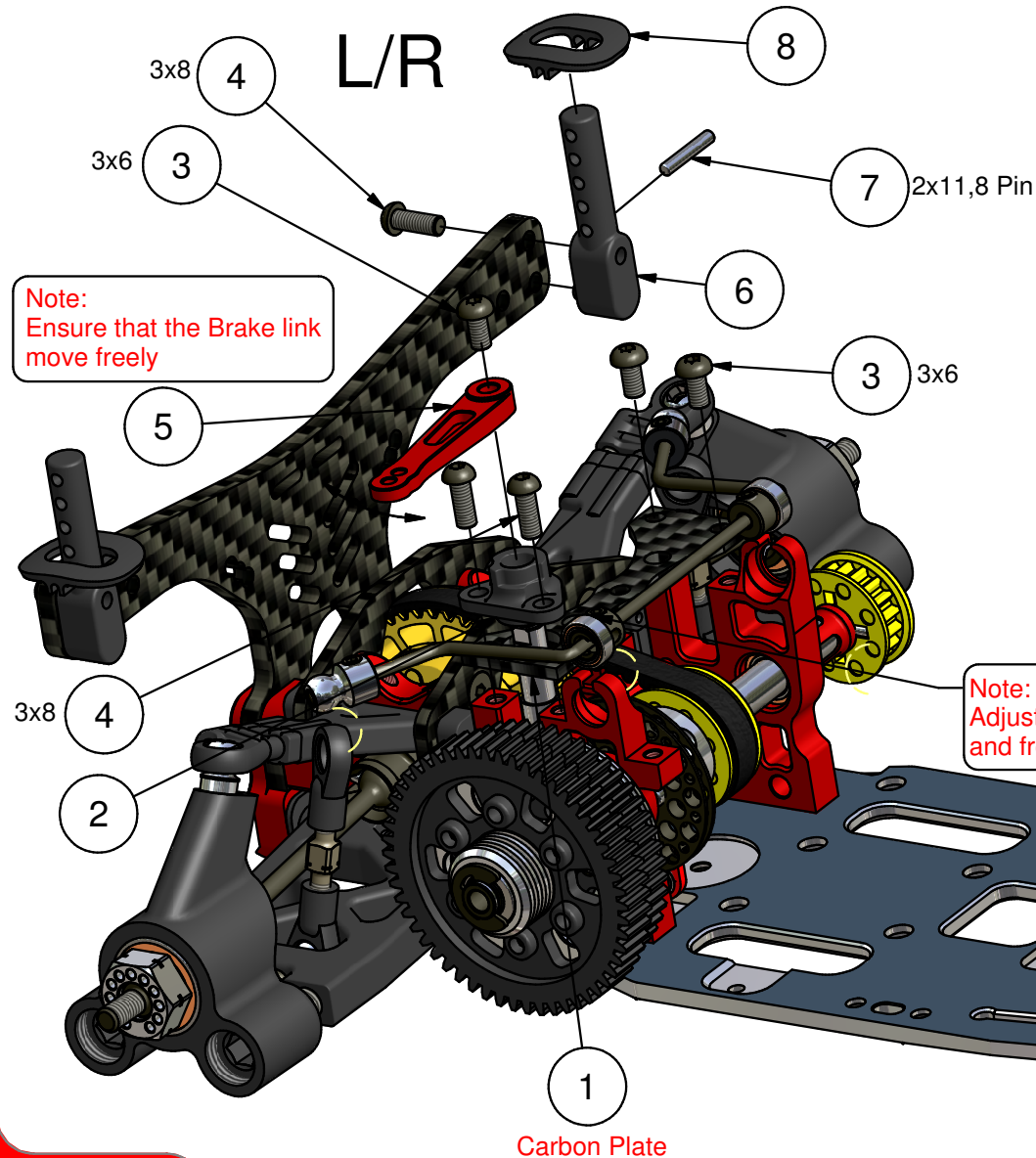
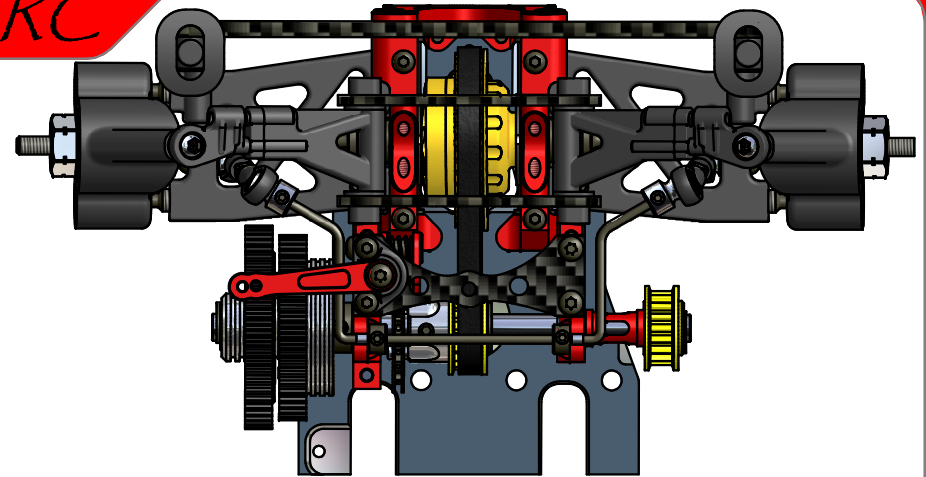

Zoom view

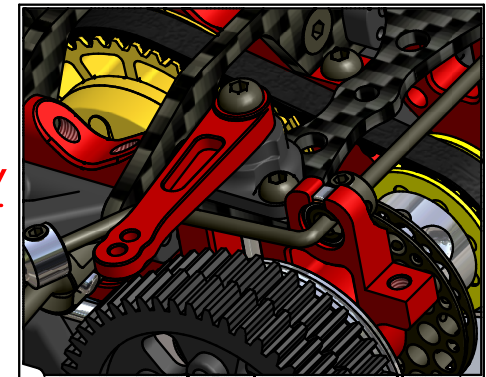

### Parts List

Rif.	n°	Code
1	1	Cap18063
2	1	Cap16068P
3	3	Cap17030
4	4	Cap17032
5	1	Cap 2392B
6	2	Cap15012
7	2	Cap17016
8	2	Cap15013

Made in Italy



**Step 12.0** - Central Uprights  
Adjustable weights -  
BAG 12

*Capricorn RC*

Adjust weights scale position to obtain desired dynamic balance  
( maximum of 5 different weights )

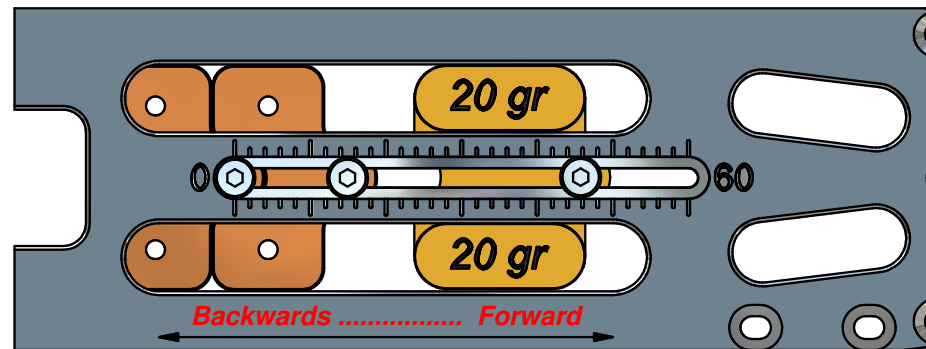
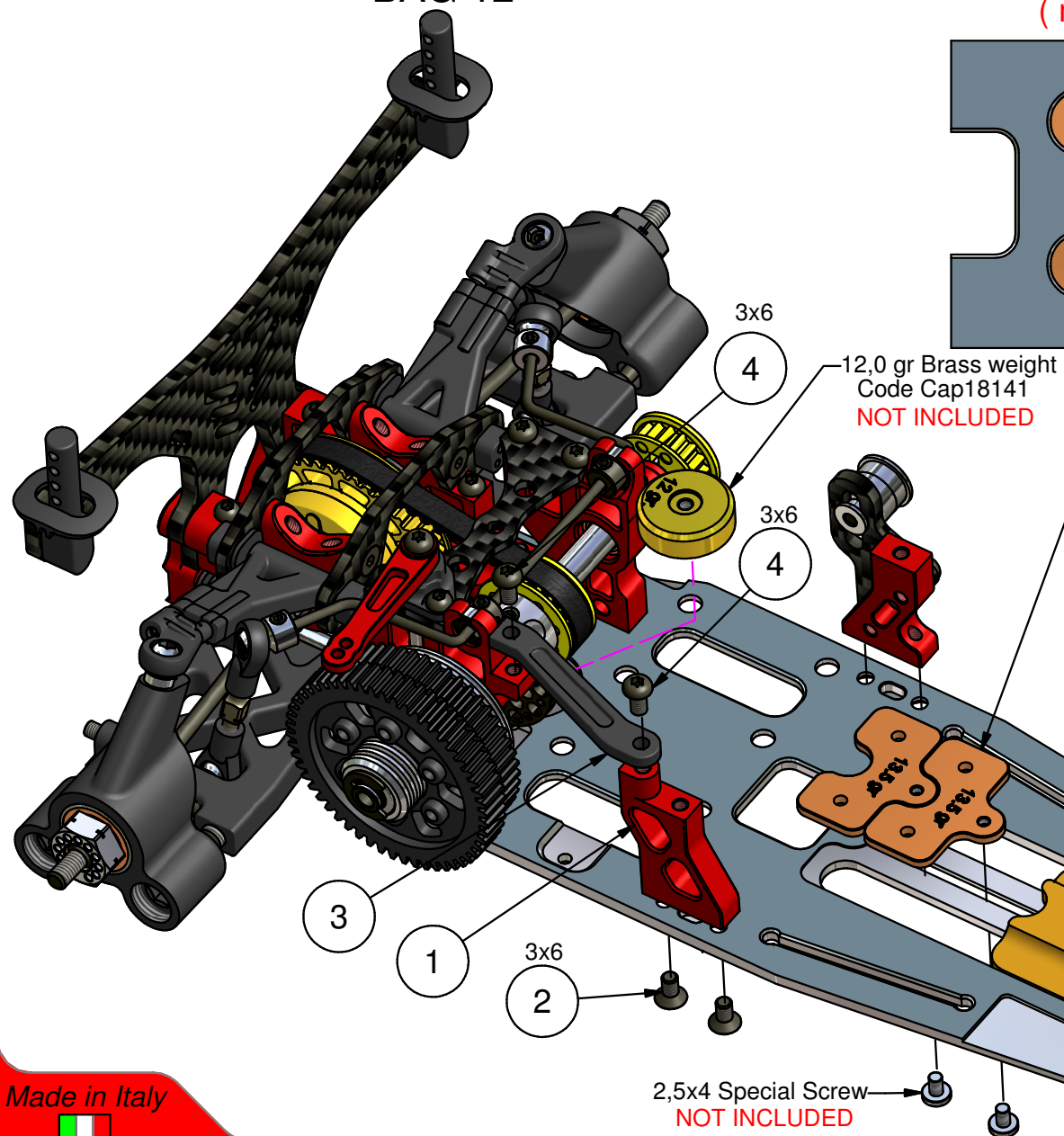

Adjustable weight  
**NOT INCLUDED**  
**Brass**  
20,0 gr Code Cap18221  
**Special alloy**  
13,5 gr Code Cap18162-13,5  
27,0 gr Code Cap18162-27

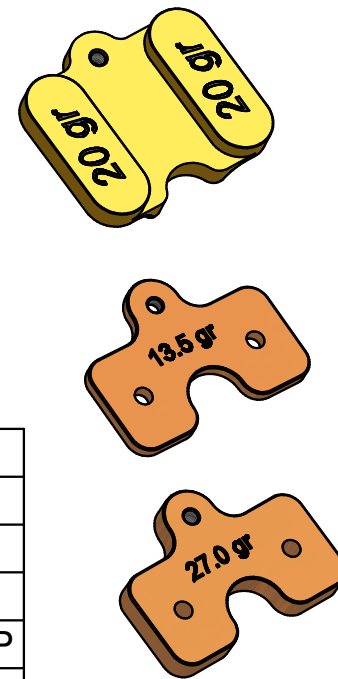

Parts List		
Rif.	n°	Code
1	1	Cap16036
2	5	Cap17029
3	1	Cap15009P
4	2	Cap17030

Made in Italy



# Step 12.1

## - Middle Transmission - BAG 12

Capricorn RC

Parts List		
Rif.	n°	Code
1	1	Cap14012RB
2	1	Cap14011RB
3	3	Cap17030
4	2	Cap16073
5	4	Cap14041KS
6	1	Cap18064
7	4	Cap17034

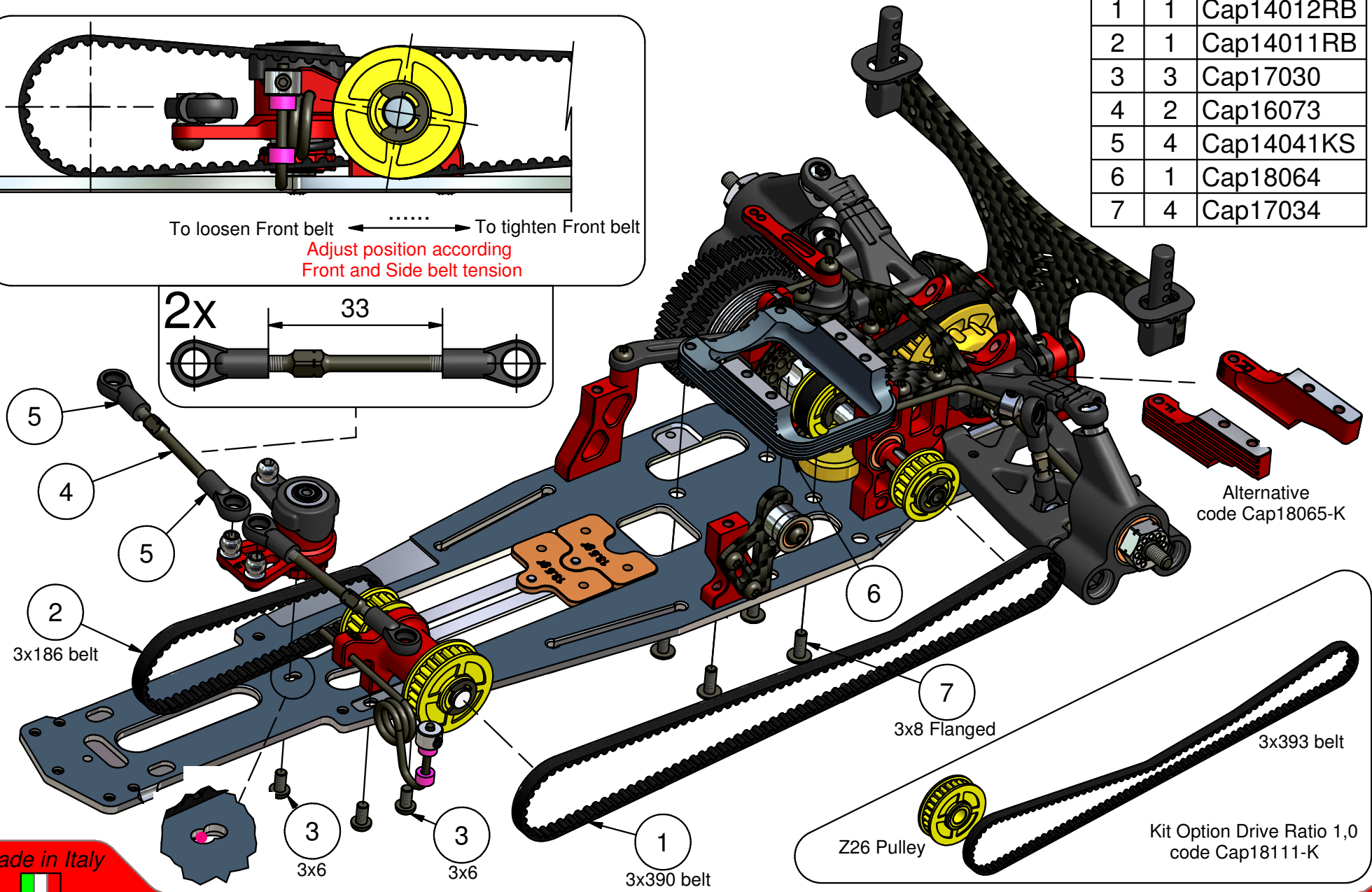
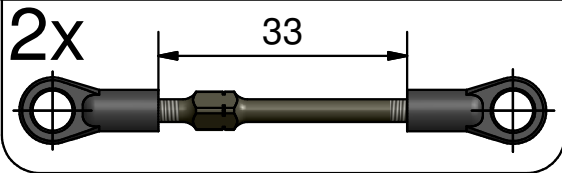
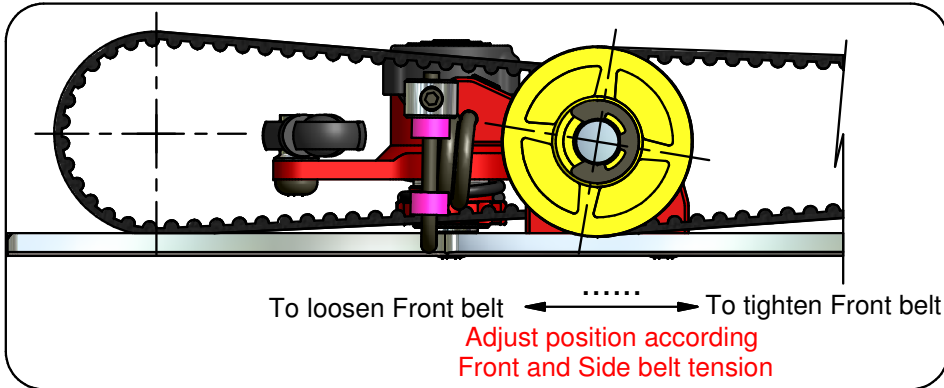

Made in Italy



# Step 13.0

## - Front Suspension - BAG 13

Capricorn RC

# L/R

Note:  
Remove as shown

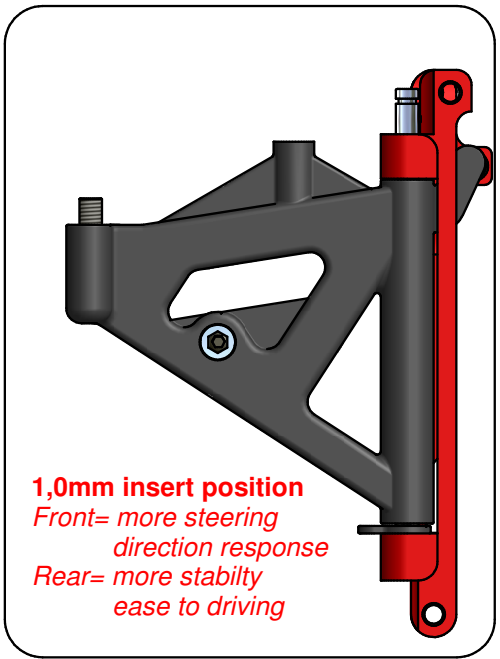
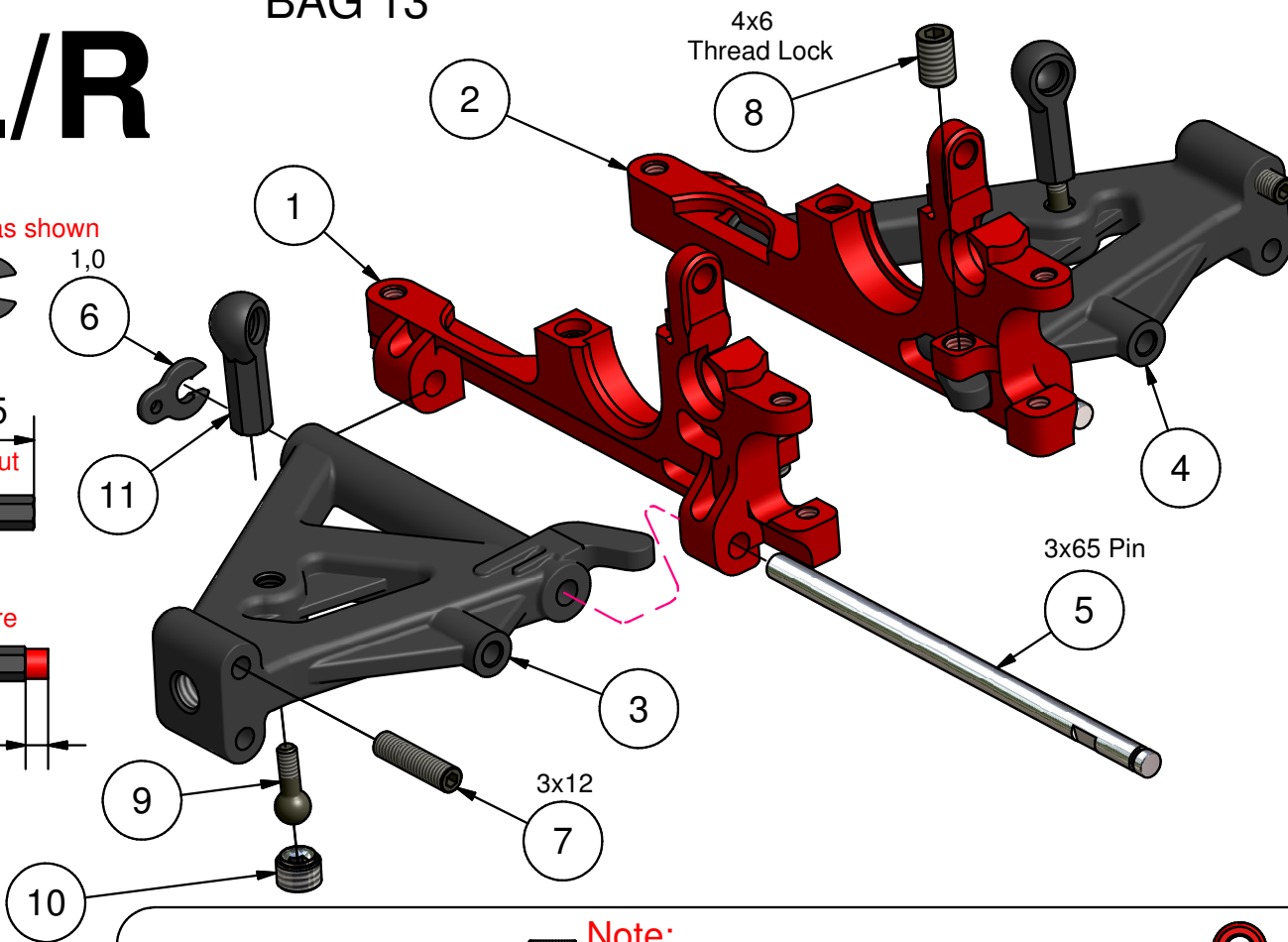
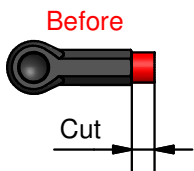
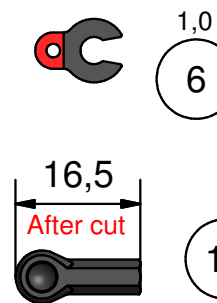

**1,0mm insert position**  
Front= more steering  
direction response  
Rear= more stability  
ease to driving

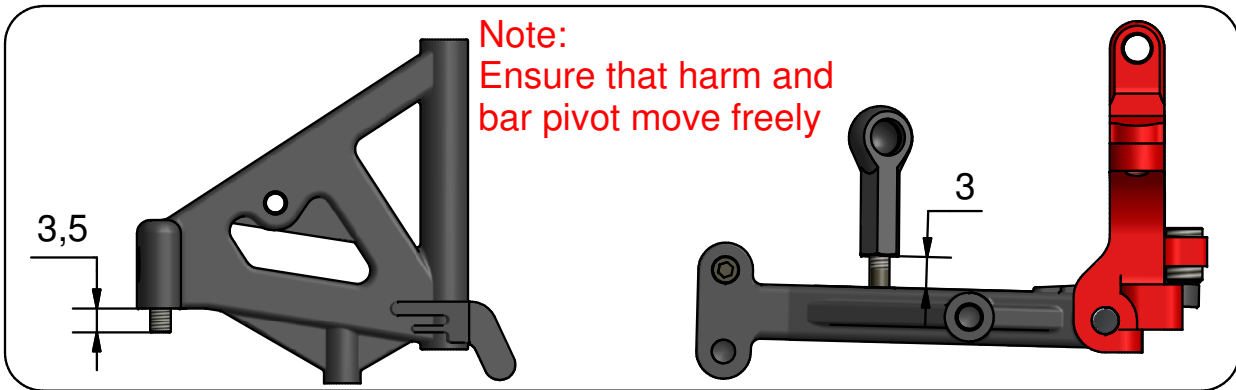

Parts List		
Rif.	n°	Code
1	1	Cap18183
2	1	Cap18184
3	1	Cap14005B
4	1	Cap14006B
5	2	Cap16051
6	2	Cap14031
7	2	Cap17005
8	2	Cap17011
9	2	Cap17051
10	2	Cap17052
11	2	Cap17041

Made in Italy



# Step 13.1

## - Front Suspension - BAG 13

Capricorn RC

L/R

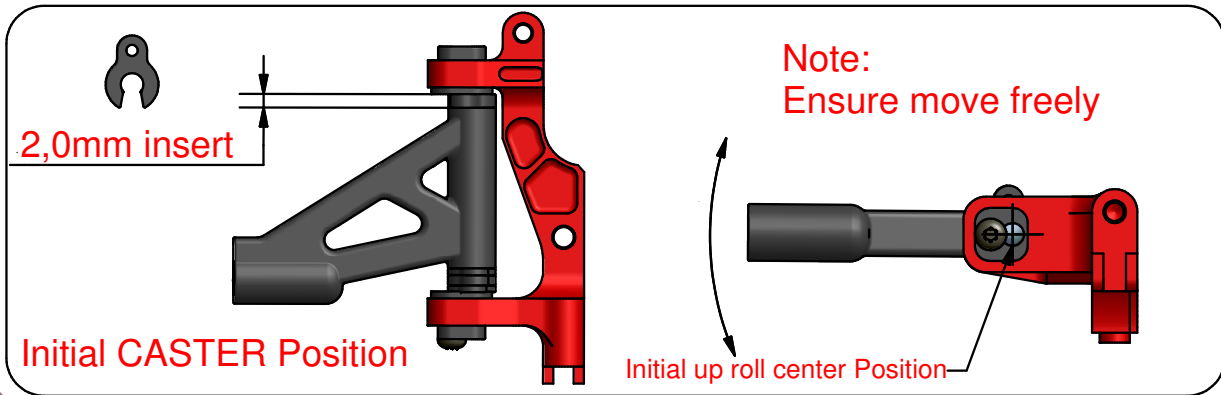
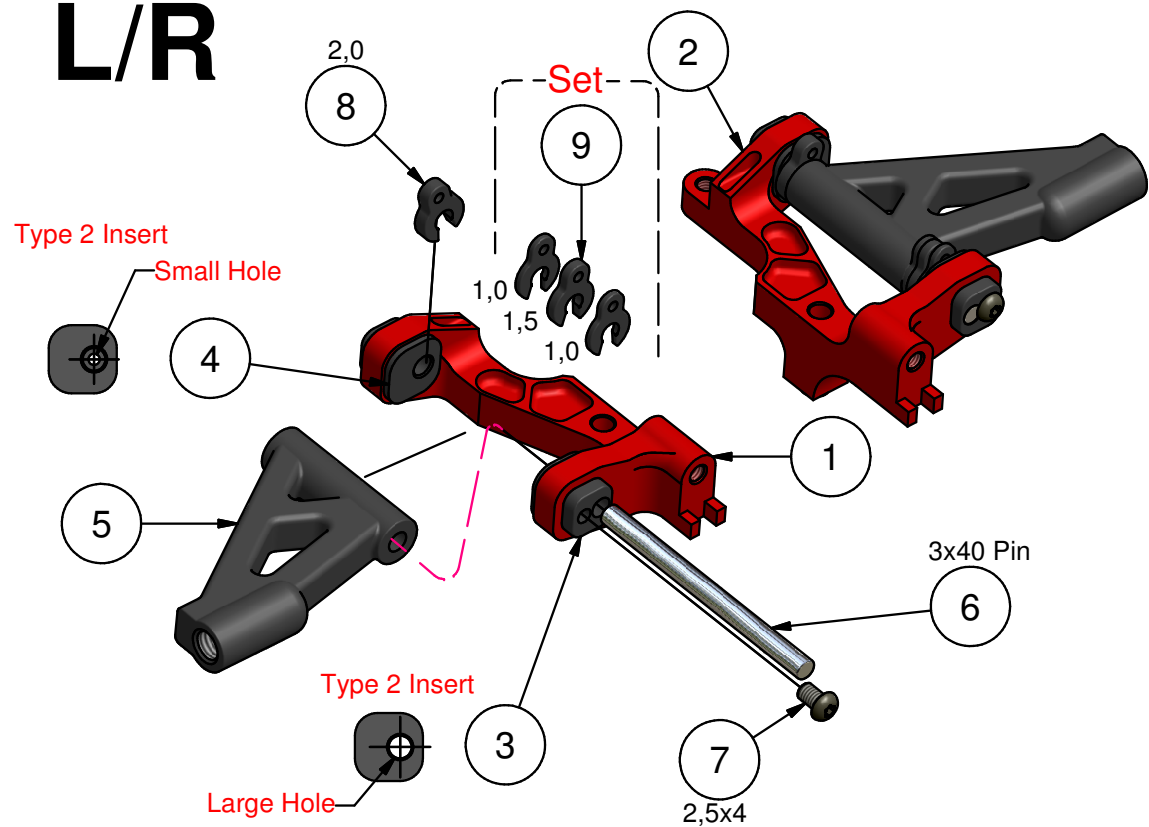

Parts List		
Rif.	n°	Code
1	1	Cap18185
2	1	Cap18186
3	2	Cap14038-Q
4	2	Cap14038-Q
5	2	Cap14007B
6	2	Cap 2086
7	2	Cap18019
8	2	Cap14031-2.0
9	2	Cap14031

Made in Italy



# Step 13.2

## - Front Suspension - BAG 13

Capricorn RC

Note:  
Adjust position for minimum offset  
and freely front Anti-Roll bar movement

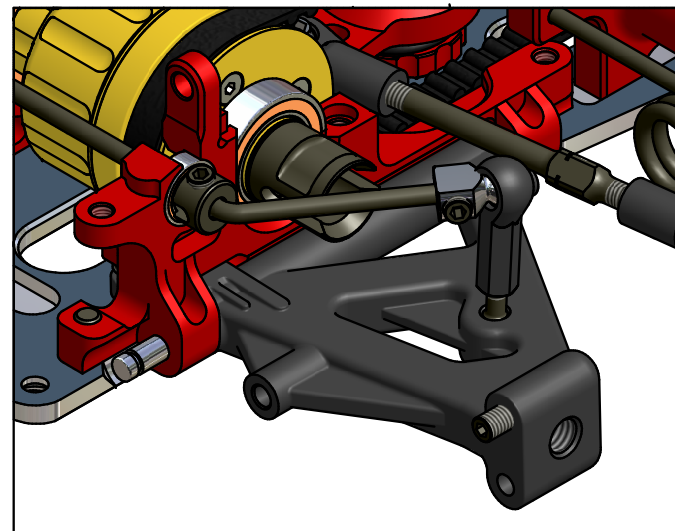
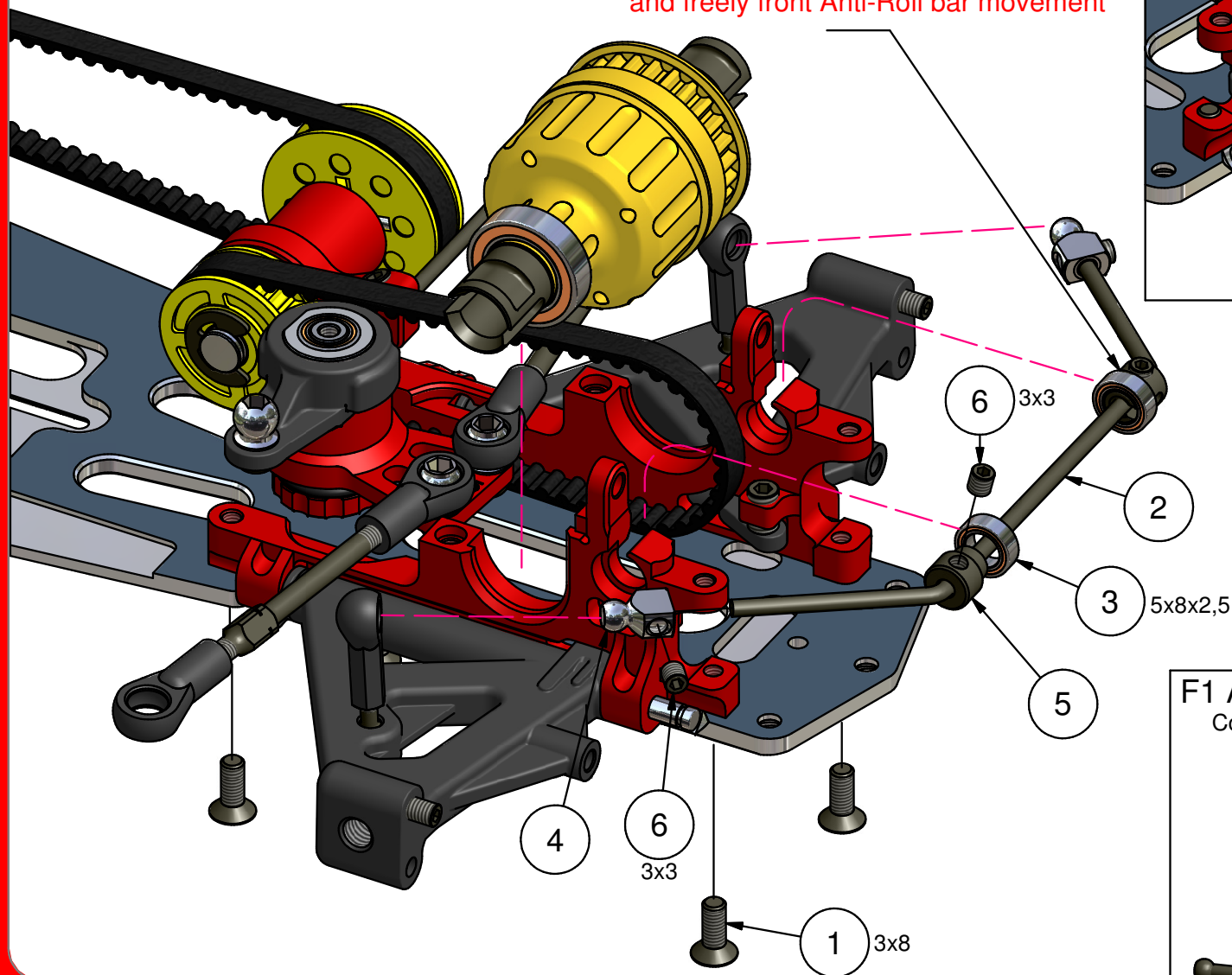

Parts List		
Rif.	n°	Code
1	4	Cap17031
2	1	Cap18075-2.3
3	2	Cap16019
4	2	Cap 2485-2.3
5	2	Cap18088-2.3
6	4	Cap17006

**F1 Anti-Roll bar kit**  
Code Cap18012

bar insert  
Code Cap18014-X  
0,8 Soft  
1,0 Medium  
1,2 Hard

Made in Italy



### Step 13.3

### - Front Suspension - BAG 13

Capricorn RC



Big Bore LP Set  
Code Cap18030

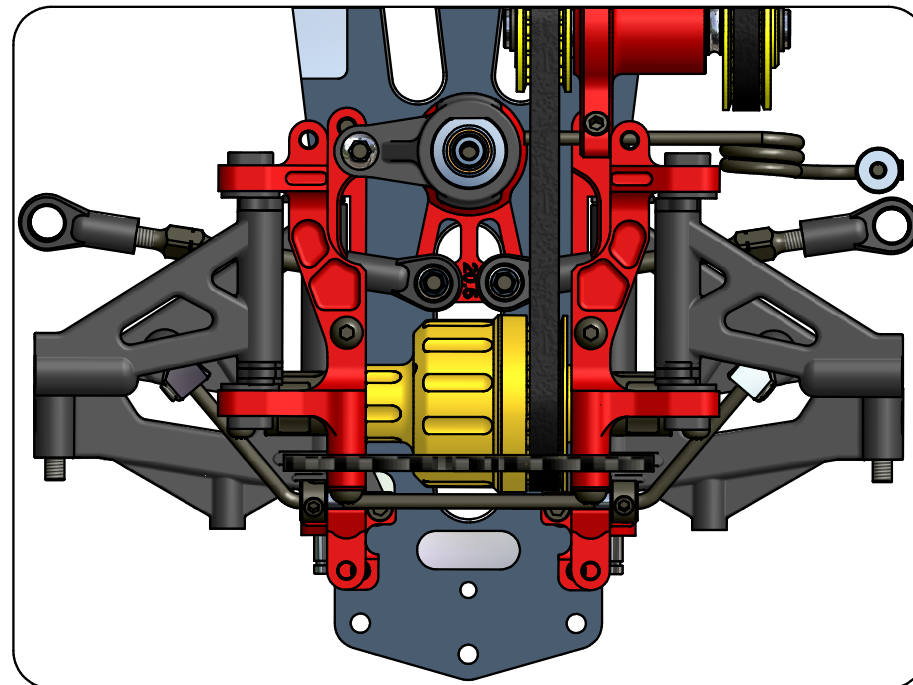
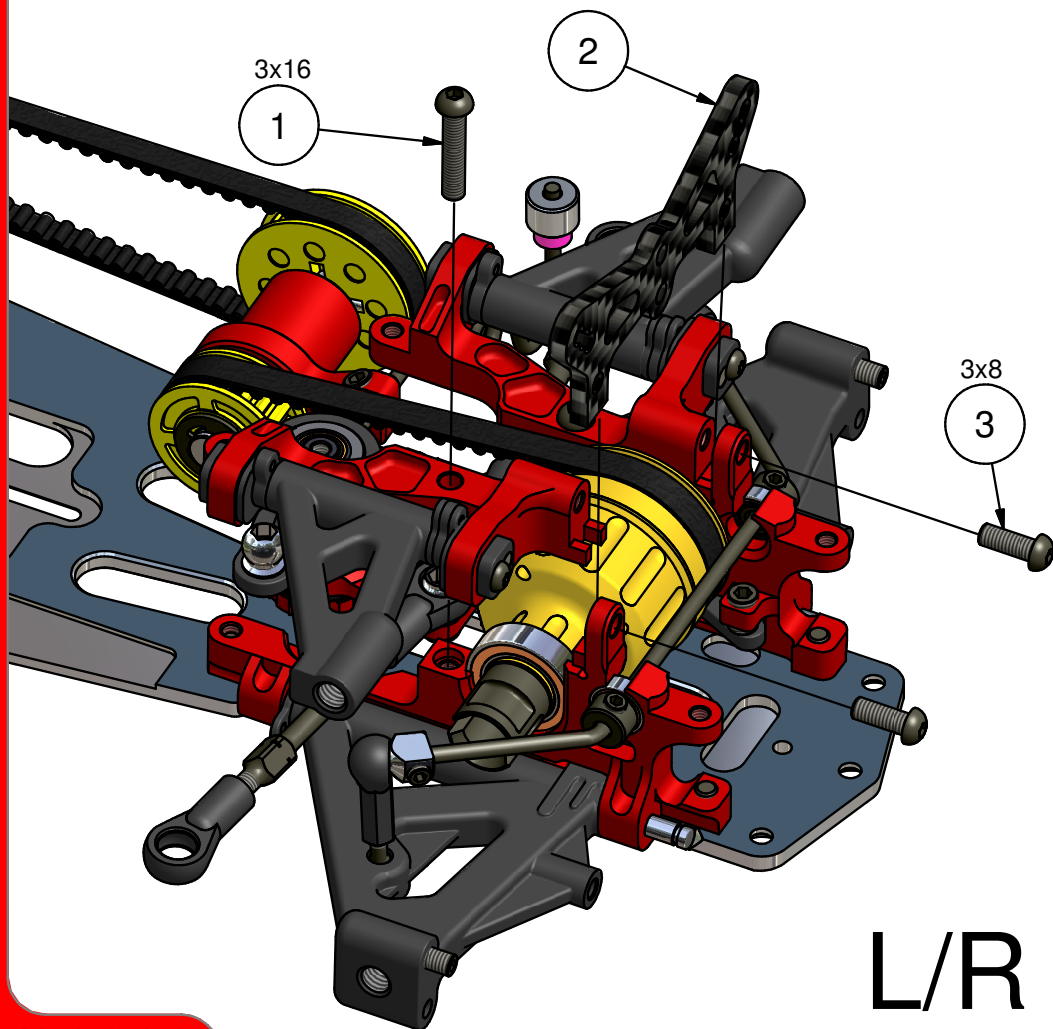

Parts List		
Rif.	n°	Code
1	2	Cap17028
2	1	Cap18136
3	2	Cap17032

L/R

Made in Italy





**Step 13.4**

- Front Suspension -  
BAG 13

*Capricorn RC*

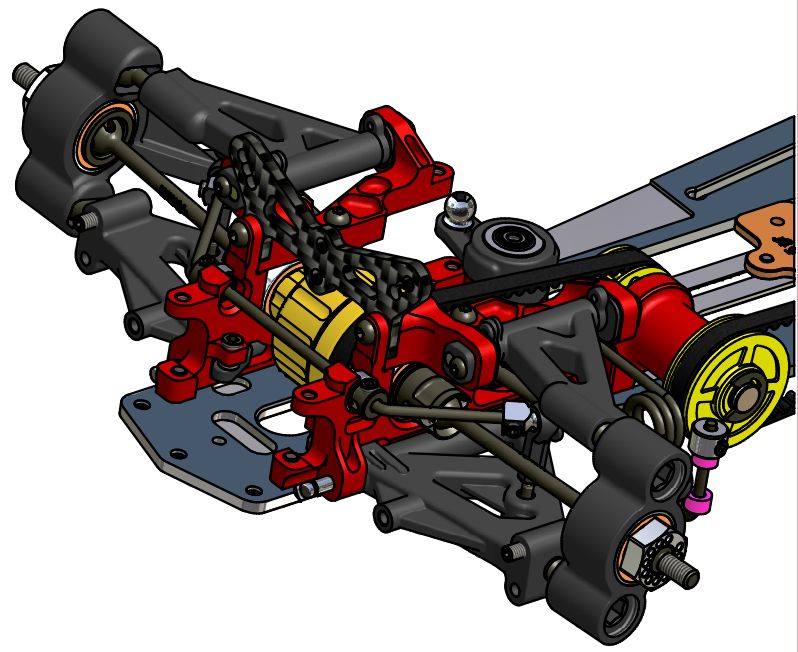
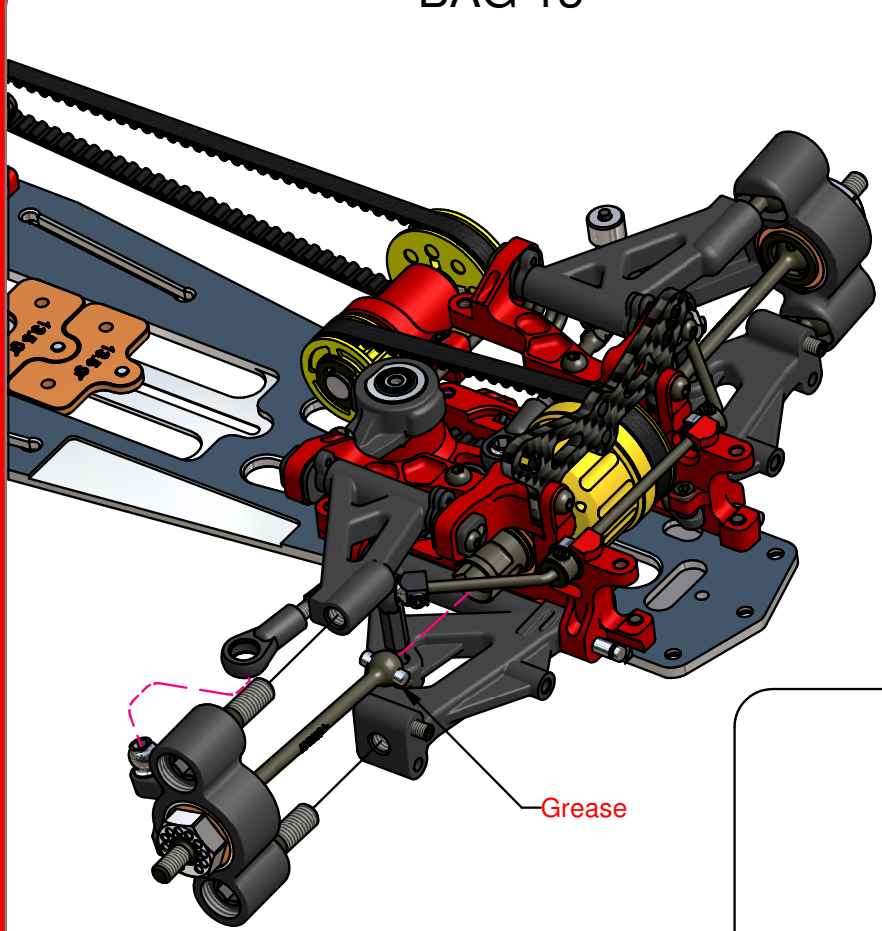

L/R

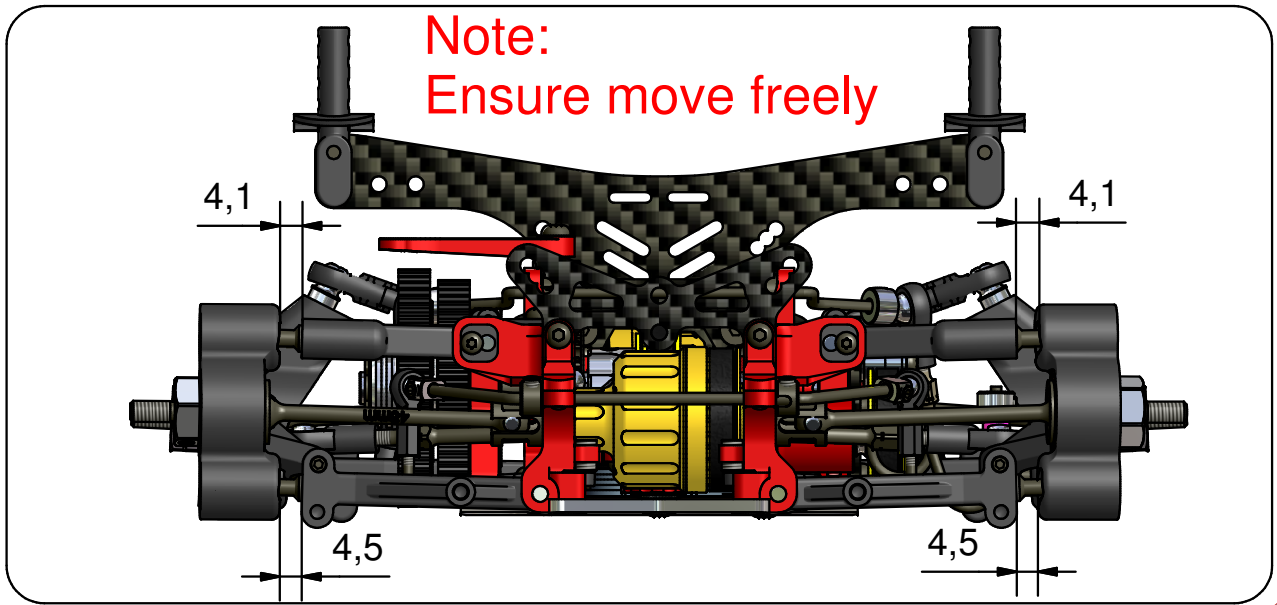

Note:  
Ensure move freely

4,1

4,1

4,5

4,5

Made in Italy  

**Step 13.5**

**- Shock Assembly -  
BAG 13**

*Capricorn RC*

Front

Rear

L/R



Initial Position

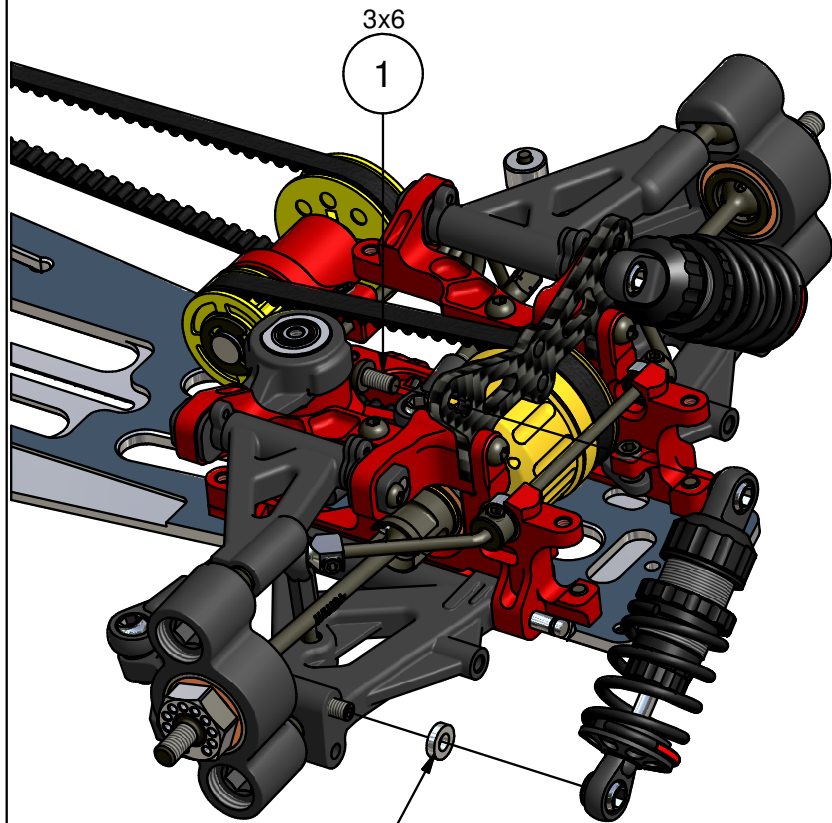

L/R

2  
3x6x1,5

Parts List		
Rif.	n°	Code
1	4	Cap17030
2	4	Cap22019

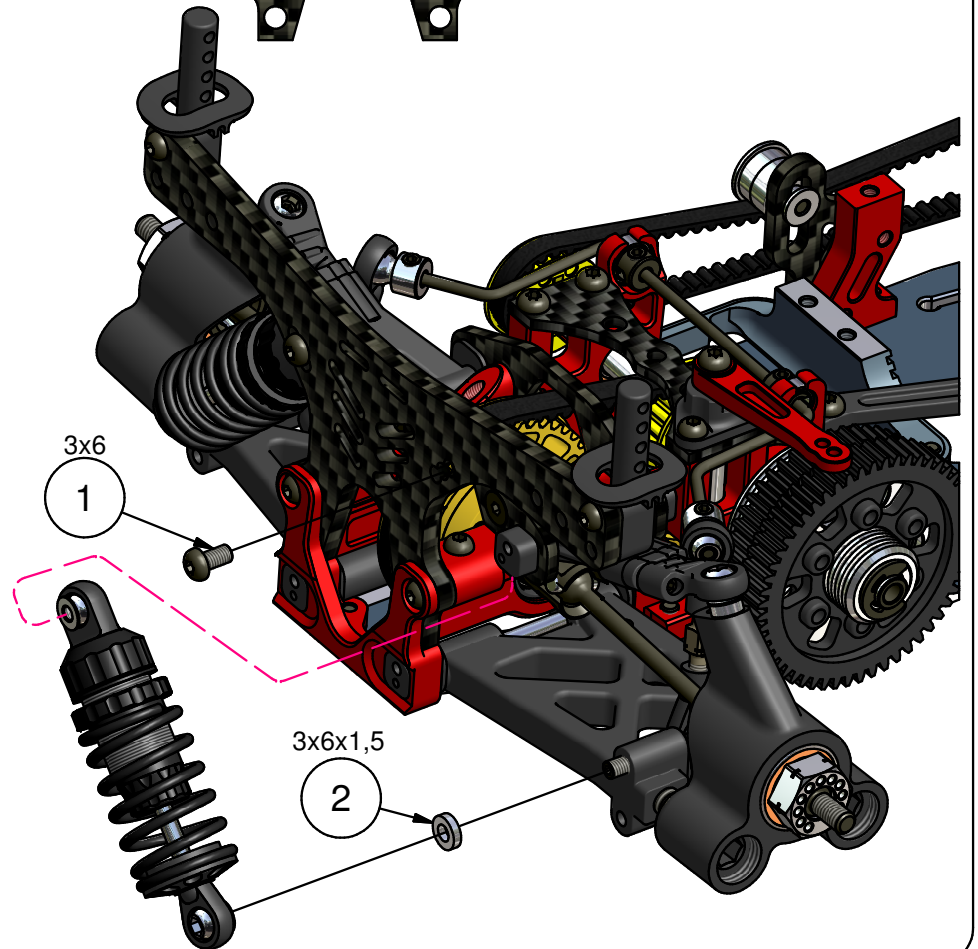

3x6  
1

3x6x1,5

2

Made in Italy



**Step 13.6** - Bodymounts Assembly -  
BAG 13

*Capricorn RC*

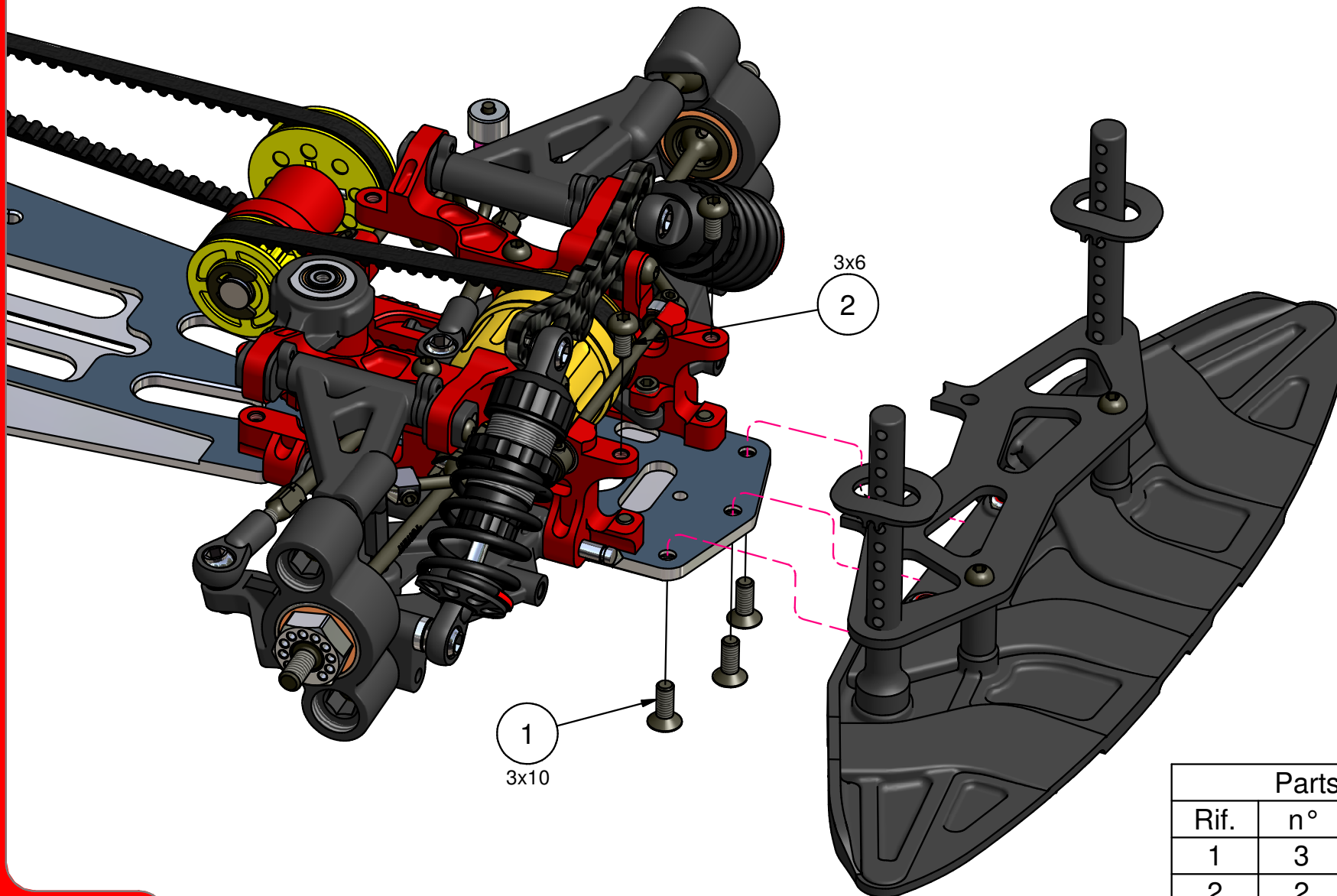

Parts List		
Rif.	n°	Code
1	3	Cap17031
2	2	Cap17030

Made in Italy





# Step 14.0 - Fuel Tank & F.F.S. - BAG 14

Capricorn RC

Parts List		
Rif.	n°	Code
1	1	Cap18194
2	1	Cap16061
3	4	Cap17031
4	2	Cap22015
5	1	Cap18198
6	3	Cap18199
7	3	Cap 2235

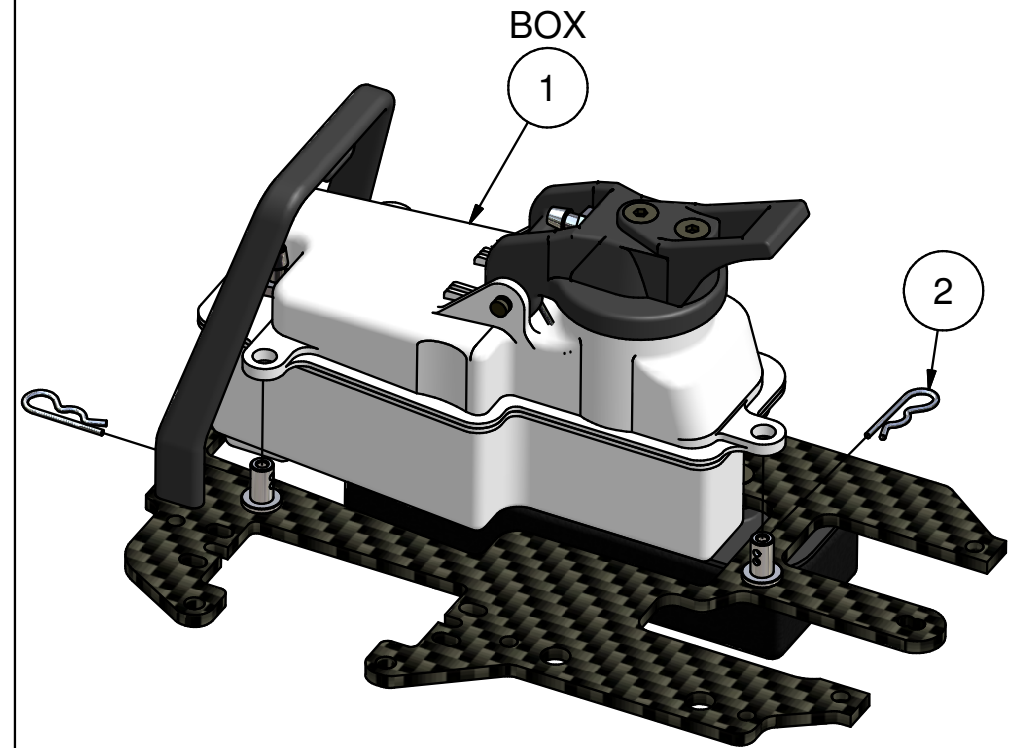
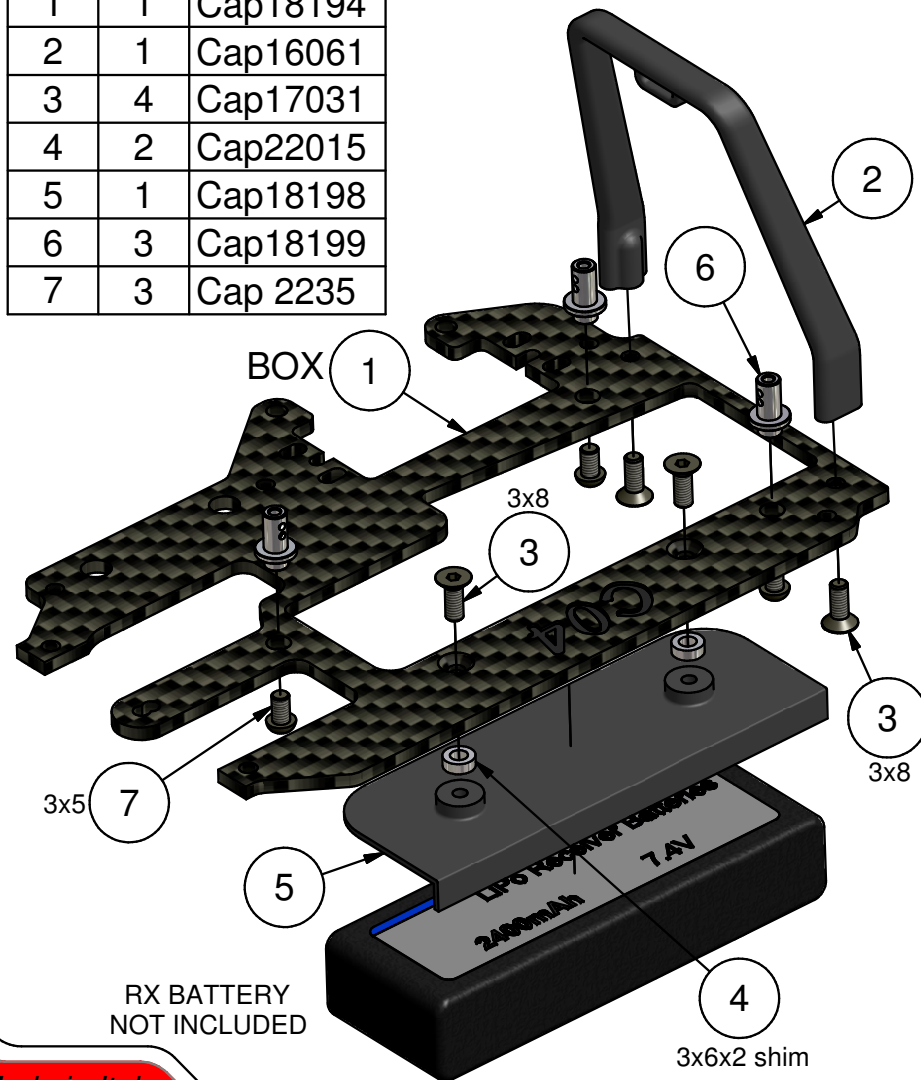

Parts List		
Rif.	n°	Code
1	1	Cap18197
2	3	Cap27002

Made in Italy





# Step 14.1

## - Electronics - BAG 14

Capricorn RC

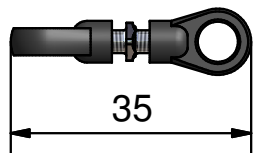
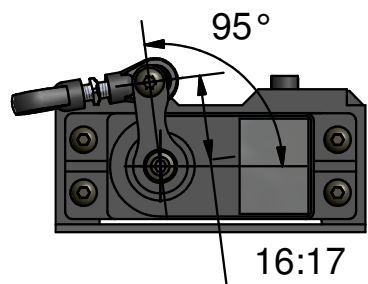

Parts List		
Rif.	n°	Code
1	1	Cap16070-B
2	2	Cap17041
3	4	Cap17028
4	2	Cap16048
5	1	Cap17030
6	1	Cap18169
7	1	Cap40463
8	2	Cap14042KS
1F	1	Cap18072-F
1R	1	Cap18072-R

Note:  
Alternative Set for  
high size servo

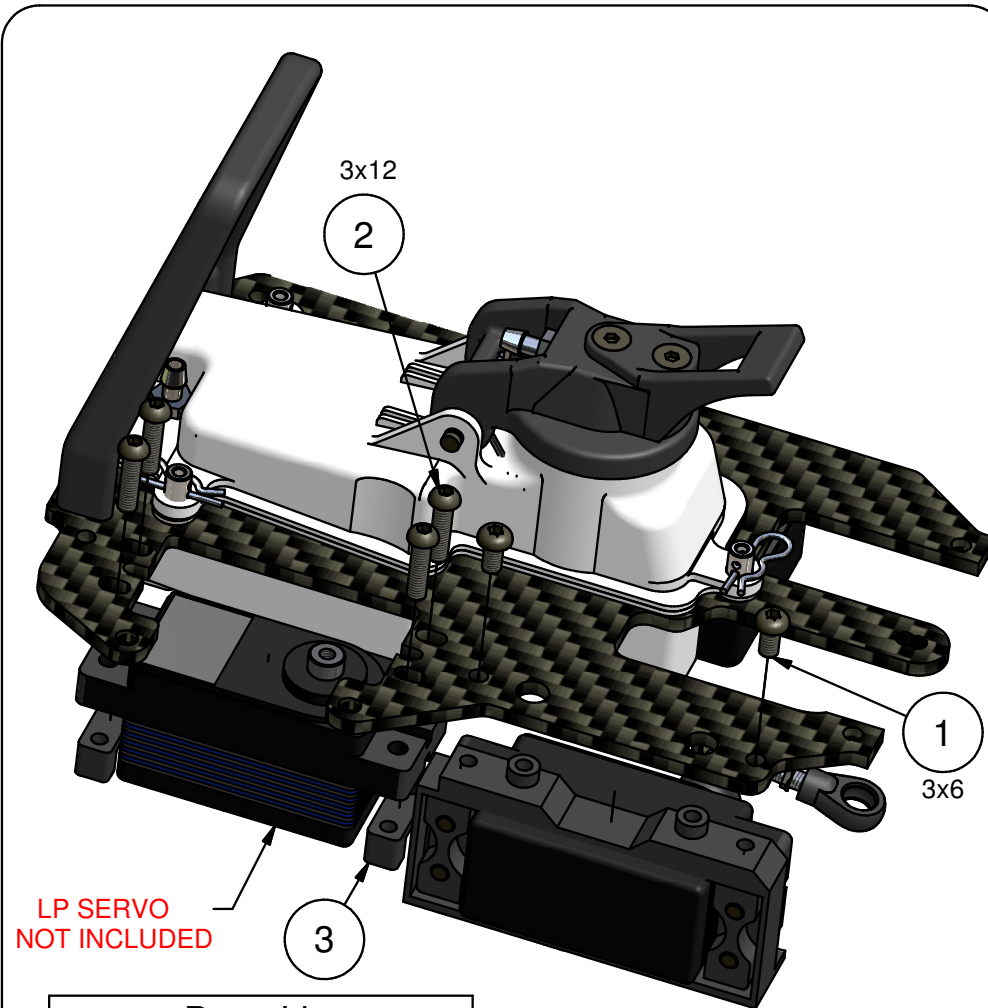
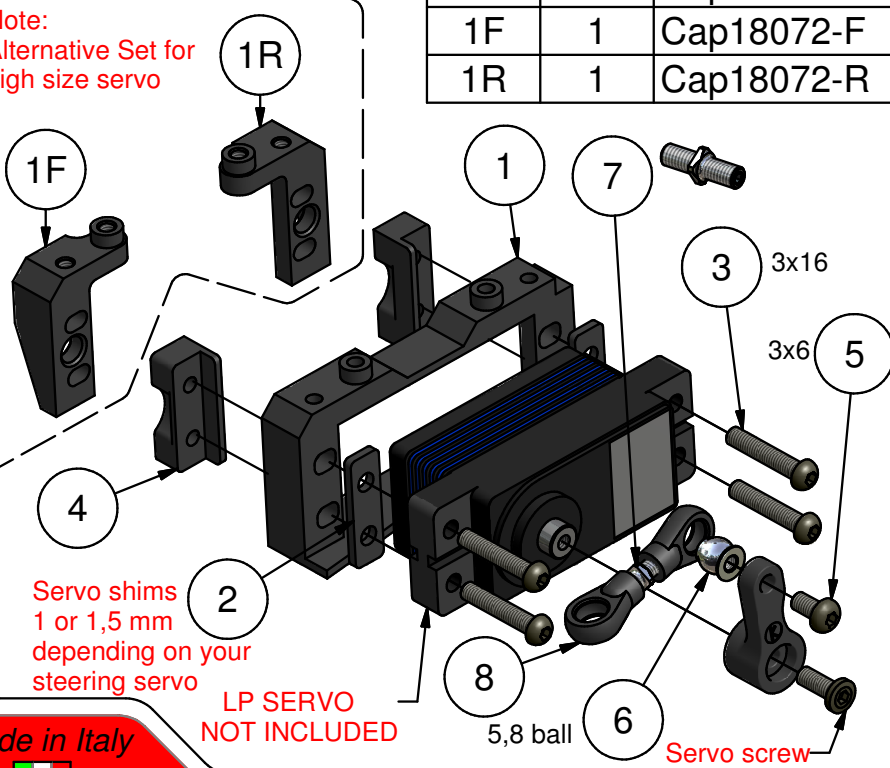

Parts List		
Rif.	n°	Code
1	2	Cap17030
2	4	Cap17026
3	2	Cap16048

Made in Italy



# Step 14.2

## - Electronics - BAG 14

Capricorn RC

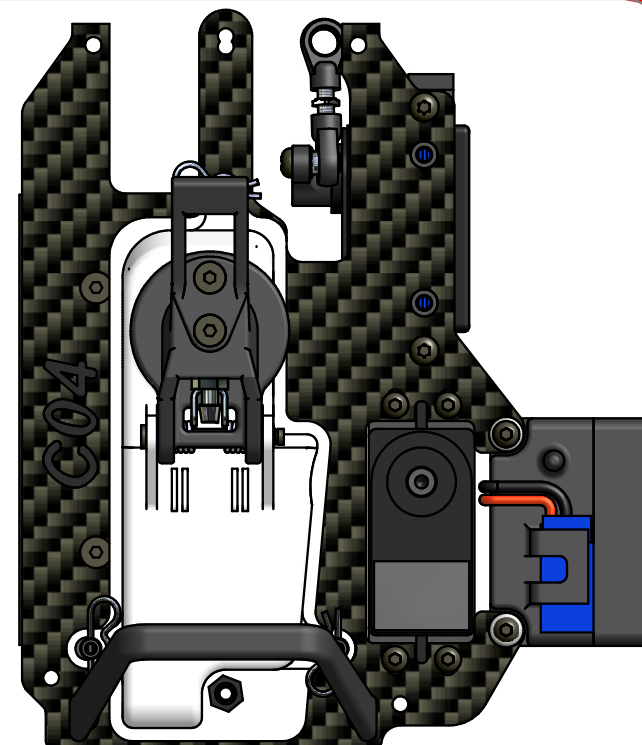
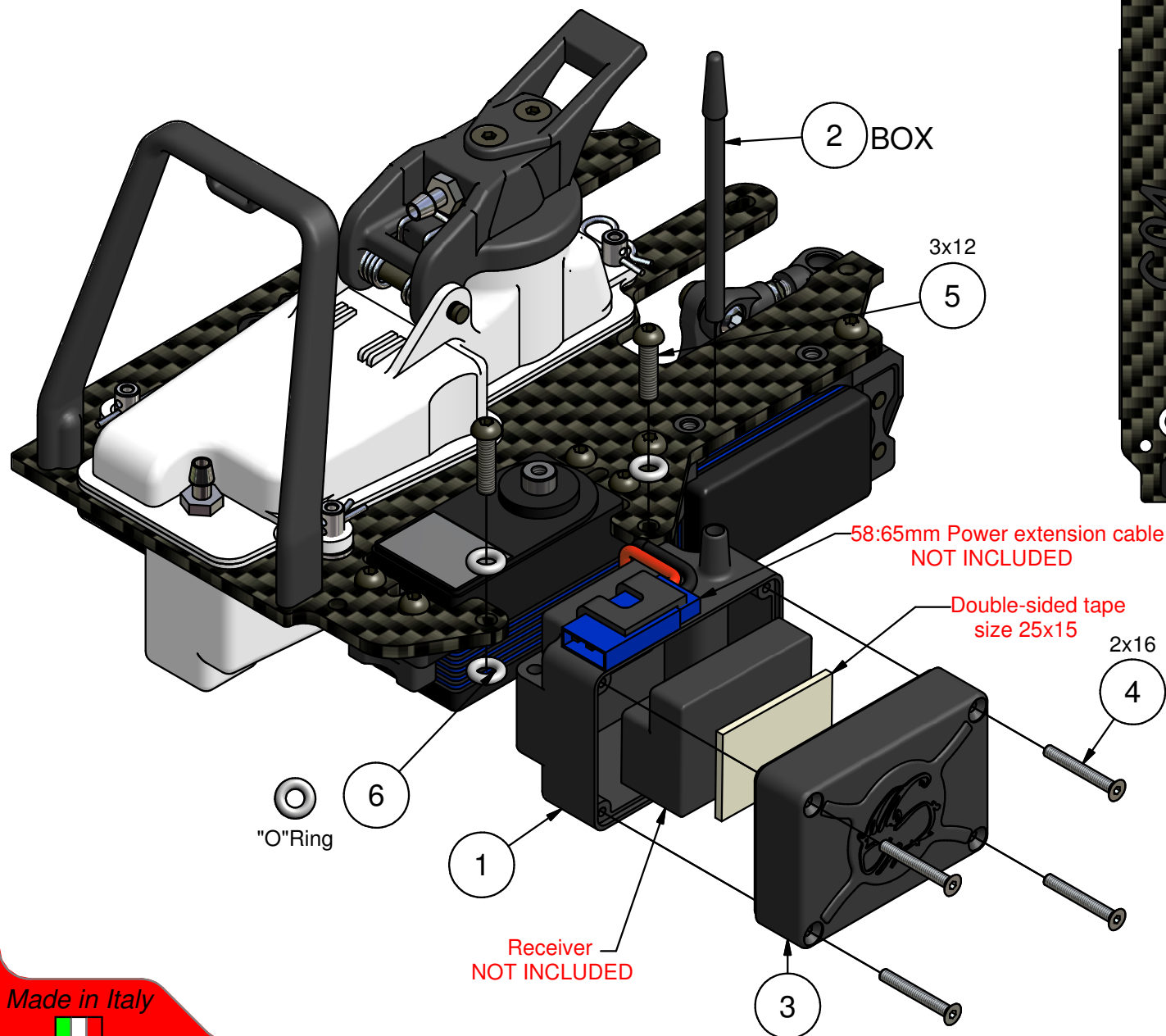

Parts List		
Rif.	n°	Code
1	1	Cap18073
2	1	Cap14001
3	1	Cap18073
4	4	Cap17047
5	2	Cap17026
6	4	Cap18512

Made in Italy



# Step 14.3 - Gas/Brake Linkage - BAG 14

Capricorn RC

Note:  
Insert link in the  
brake arm before

Note:  
Do not overtighten 2,5 nut  
Pivot must rotate freely

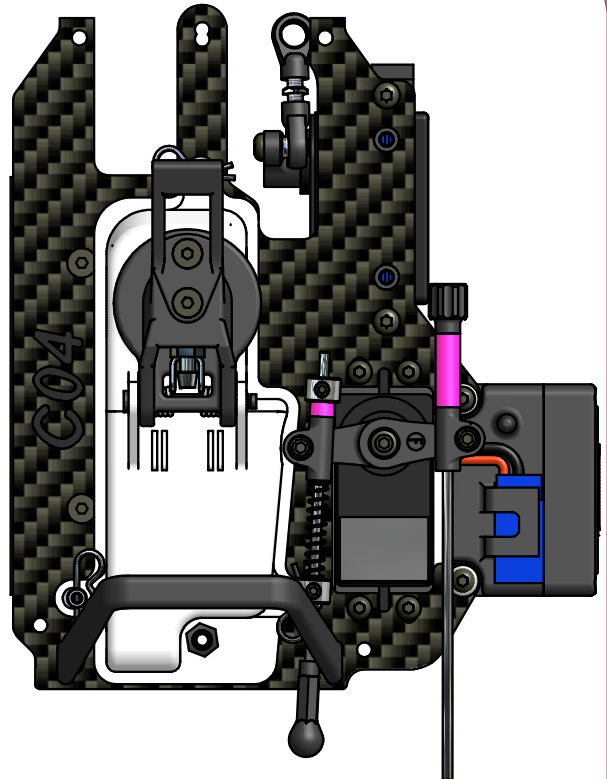
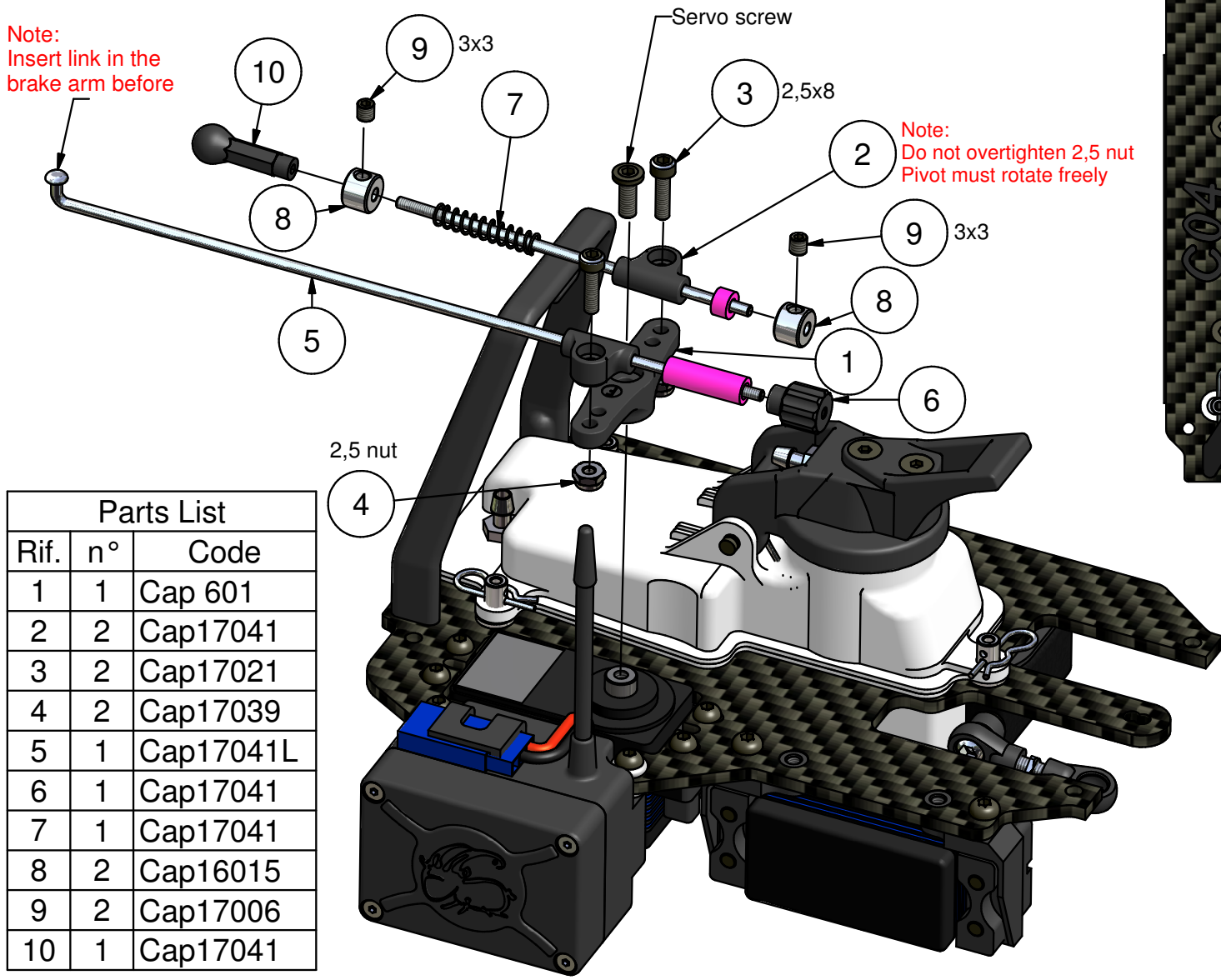

Parts List		
Rif.	n°	Code
1	1	Cap 601
2	2	Cap17041
3	2	Cap17021
4	2	Cap17039
5	1	Cap17041L
6	1	Cap17041
7	1	Cap17041
8	2	Cap16015
9	2	Cap17006
10	1	Cap17041

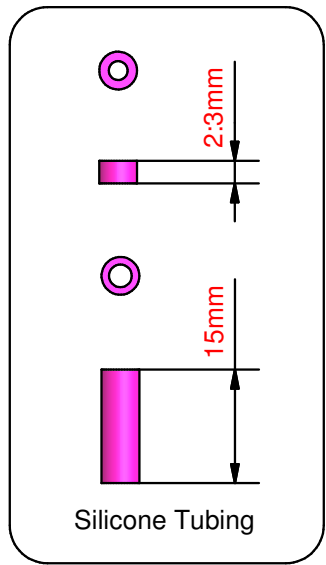

Made in Italy



# Step 14.4

## - Radio plate assembly - BAG 14

Capricorn RC

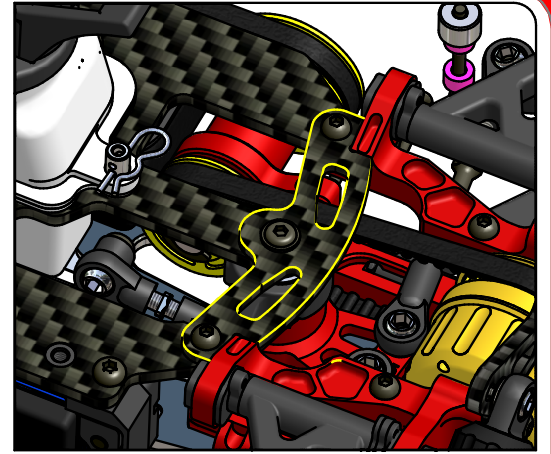

Note:  
Use the carbon bridge for  
greater front end rigidity

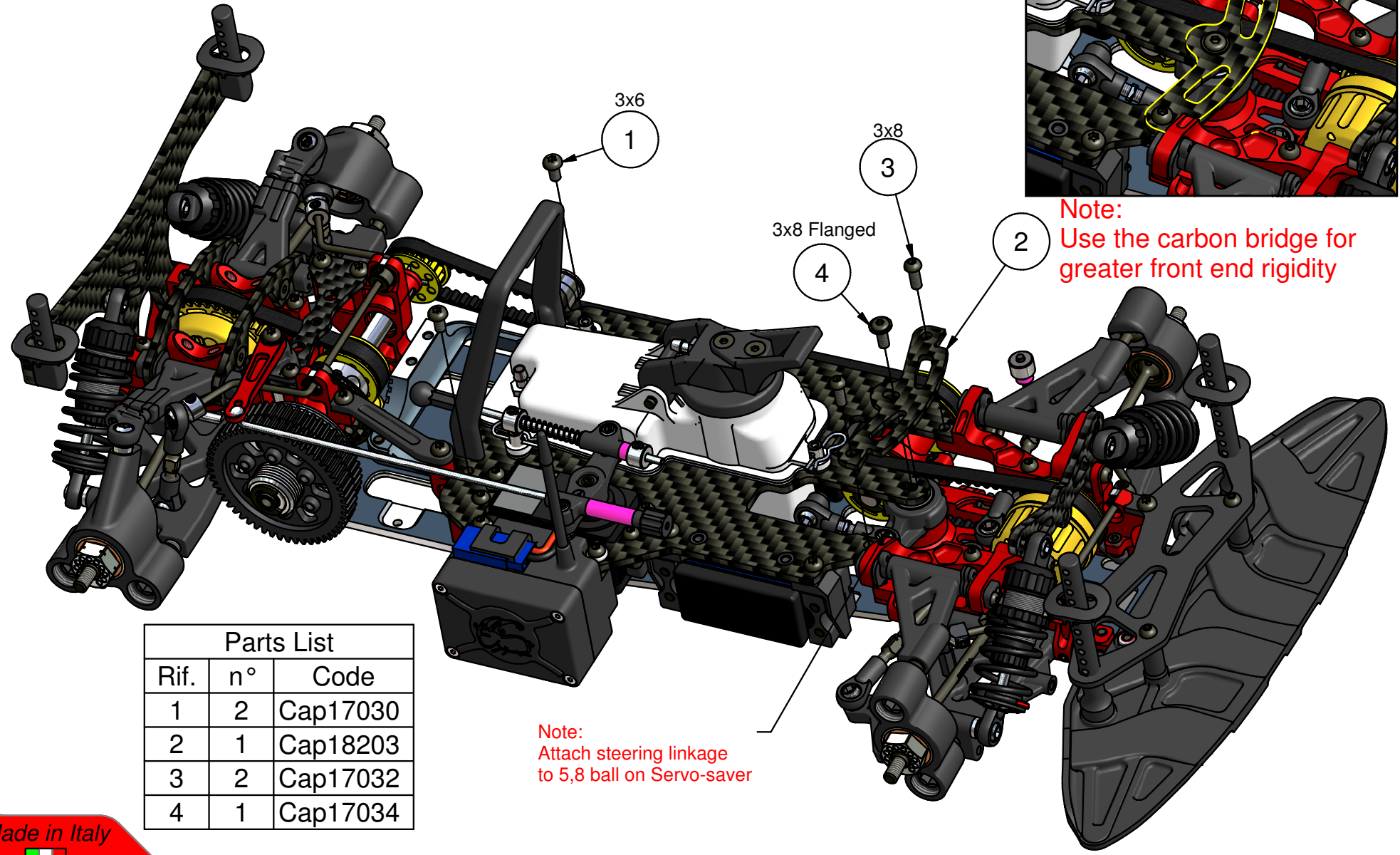

Parts List		
Rif.	n°	Code
1	2	Cap17030
2	1	Cap18203
3	2	Cap17032
4	1	Cap17034

Note:  
Attach steering linkage  
to 5,8 ball on Servo-saver



**Step 14.5** - Wheels assembly -  
BAG 14

*Capricorn RC*

L/R

Parts List		
Rif.	n°	Code
1	2	Front wheel
2	2	Rear wheel
3	4	Cap 854

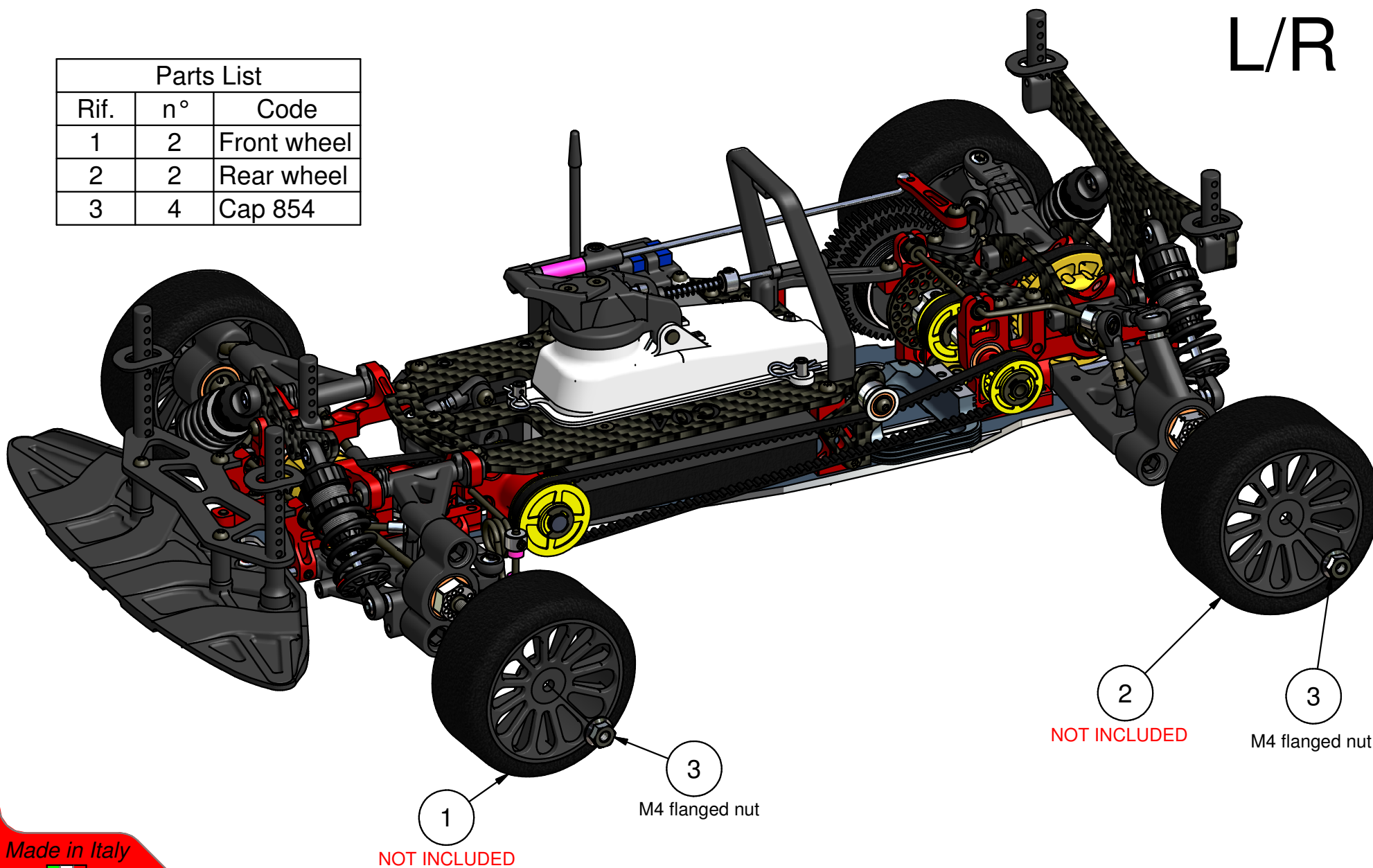

Made in Italy



# Step 15.0

## - Clutch - BAG 15

Capricorn RC

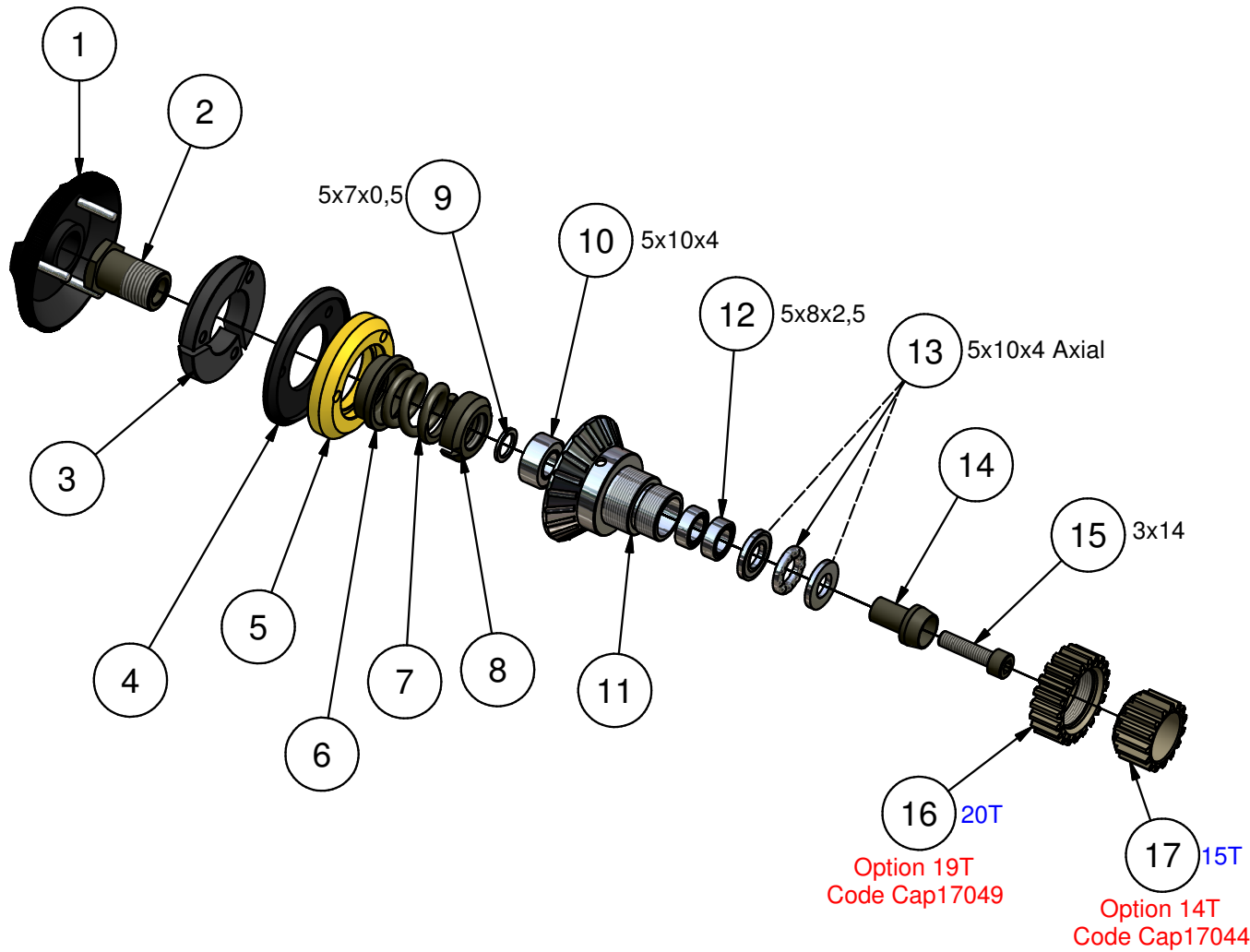
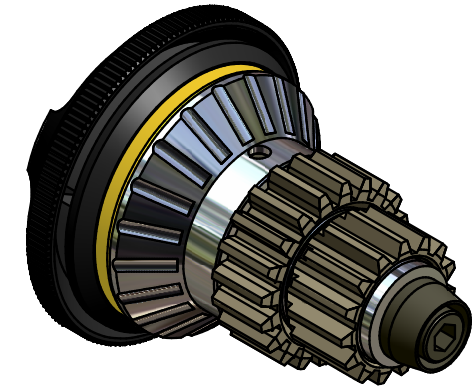

Parts List		
Rif.	n°	Code
1	1	Cap 405WC
2	1	Cap 408
3	1	Cap 414
4	1	Cap 411M08
5	1	Cap 403-08
6	1	Cap 410WC
7	1	Cap 417
8	1	Cap 409
9	3	Cap 434-0,5
10	1	Cap 413
11	1	Cap407A
12	2	Cap 413
13	1	Cap 412
14	1	Cap 406-08
15	1	Cap 406-08
16	1	Cap17050
17	1	Cap17045

Made in Italy



**Step 15.1**

- Clutch -  
BAG 15

*Capricorn RC*

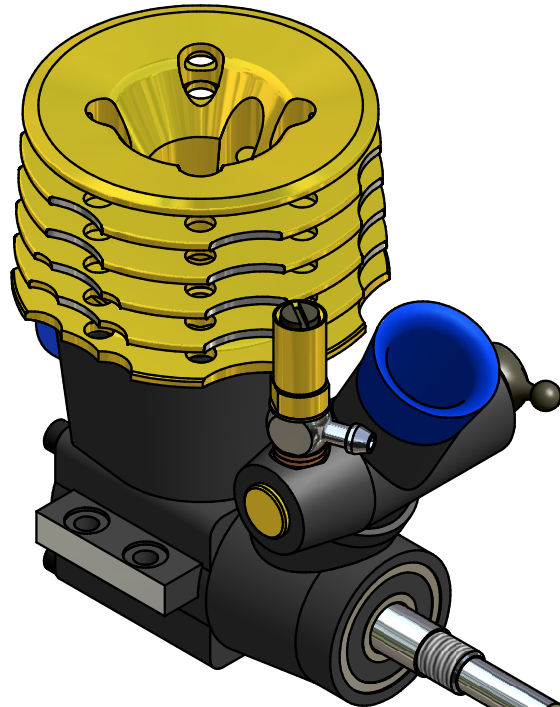

Shim for adjusting flywheel distance

Use the cone that comes  
with your engine

Note:  
Hard Tighten the clutch  
nut with 10mm Hex Tool

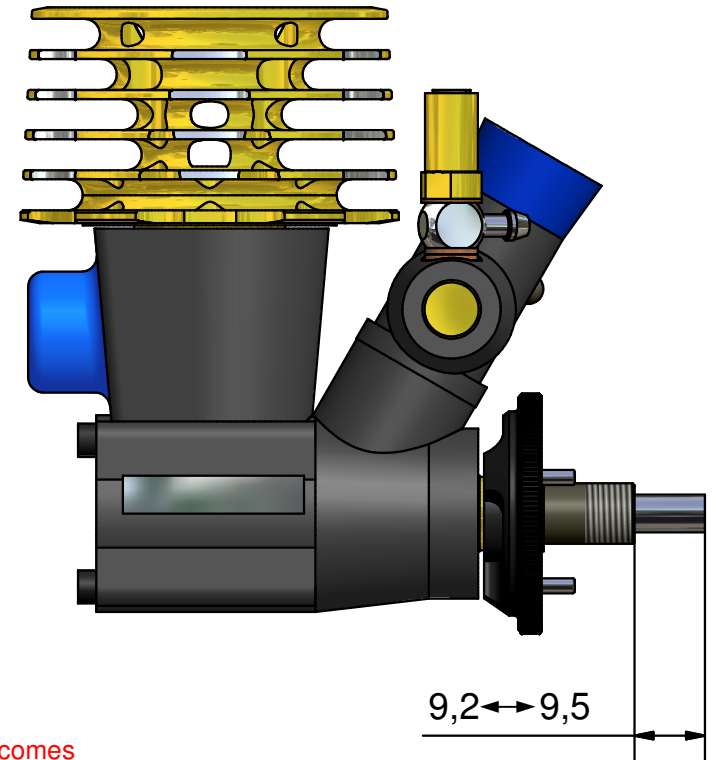

9,2 ↔ 9,5

Made in Italy



**Step 15.2**

- Clutch -  
BAG 15

*Capricorn RC*

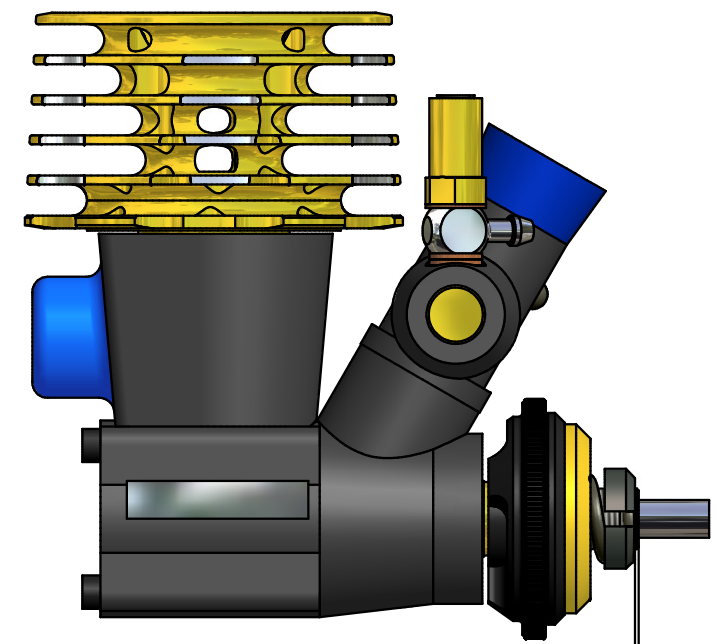
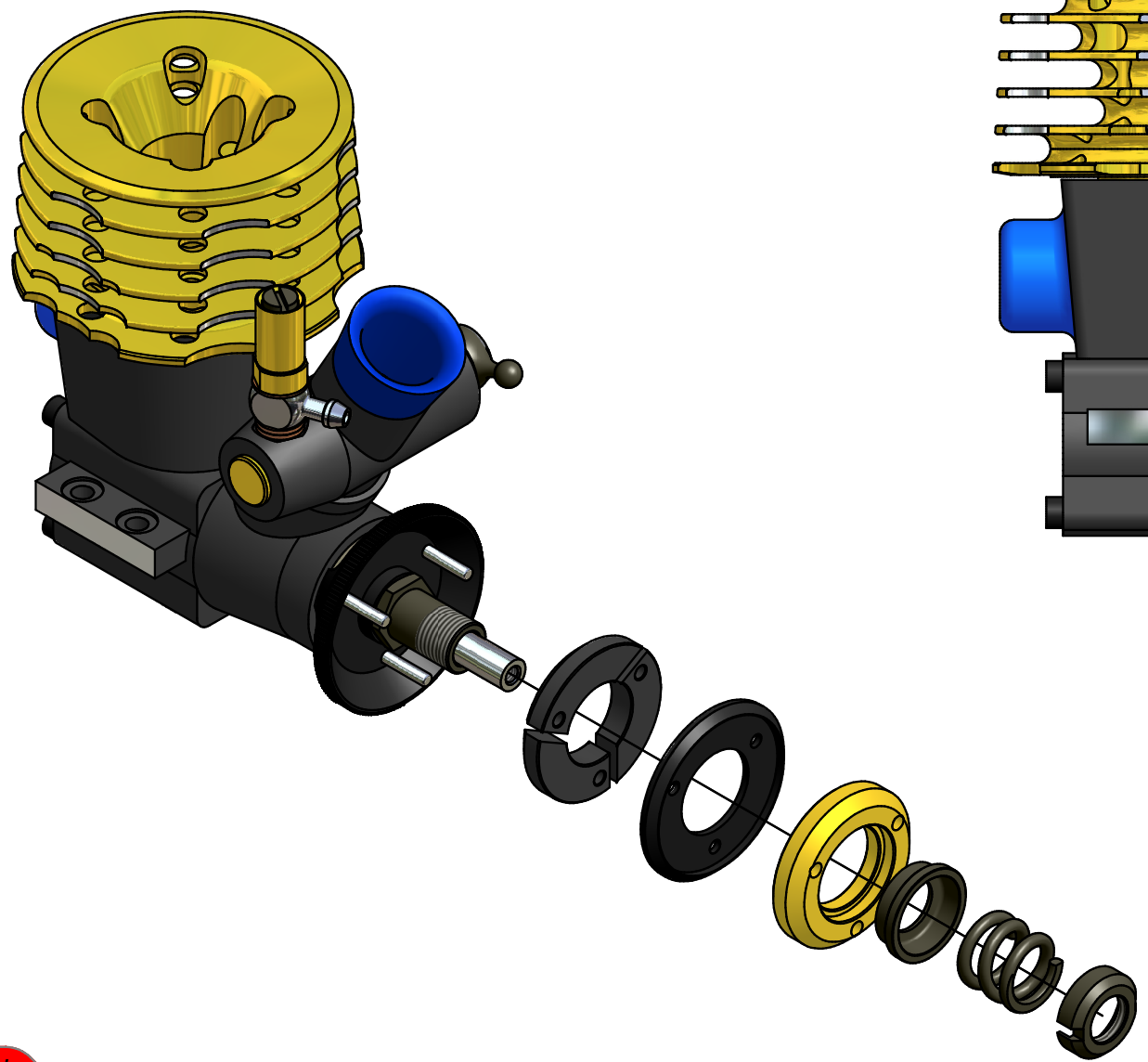

0,5 ↔ 0,7 Spring preload



# Step 15.3

- Clutch -  
BAG 15

Capricorn RC

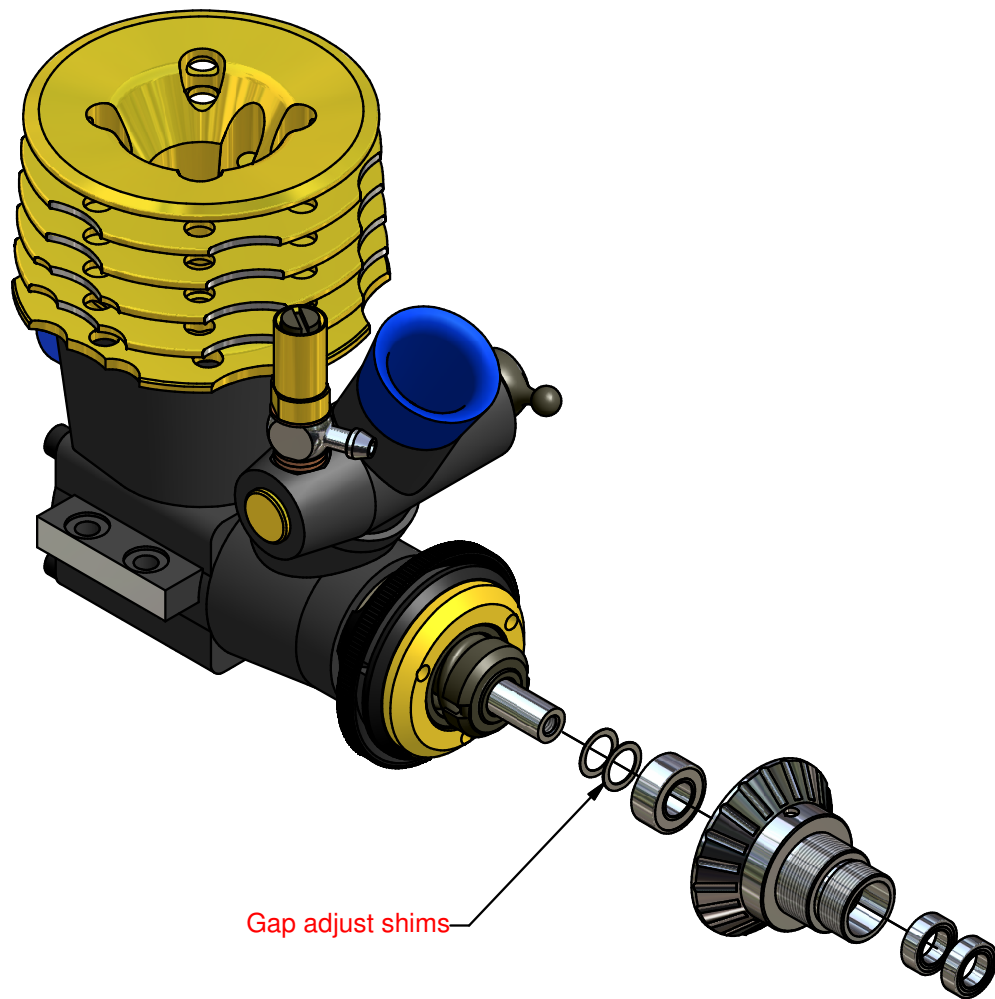

## Adjusting the clutch bell gap

**Gap = 0**

Note:  
Do not install  
internal shims

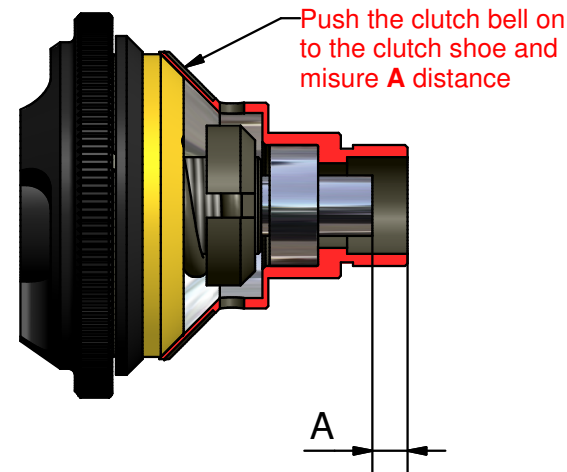

**Gap = 0,5**

Note:  
install internal  
shims appropriately

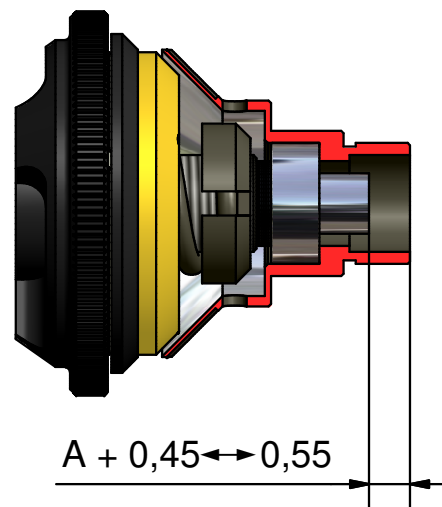

Made in Italy



**Step 15.4**

**- Clutch -  
BAG 15**

*Capricorn RC*

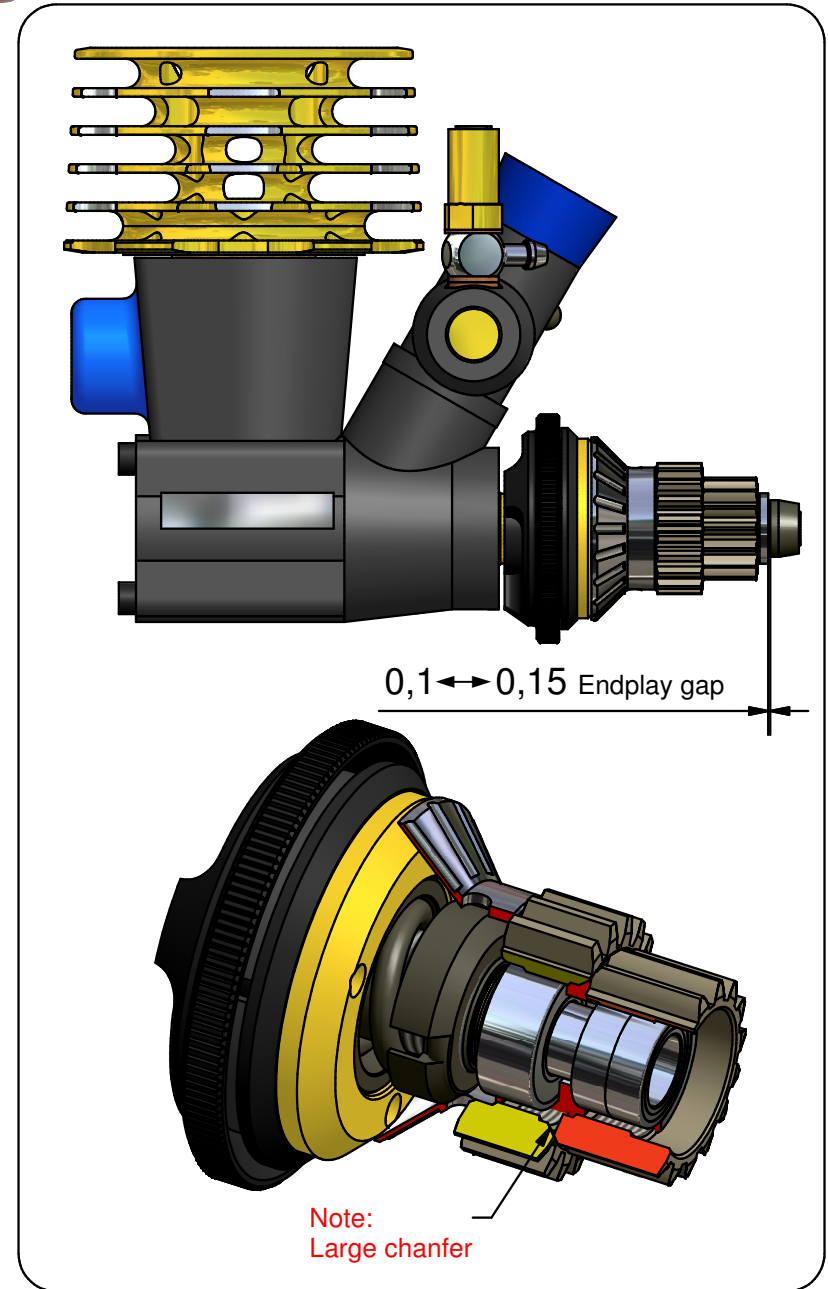
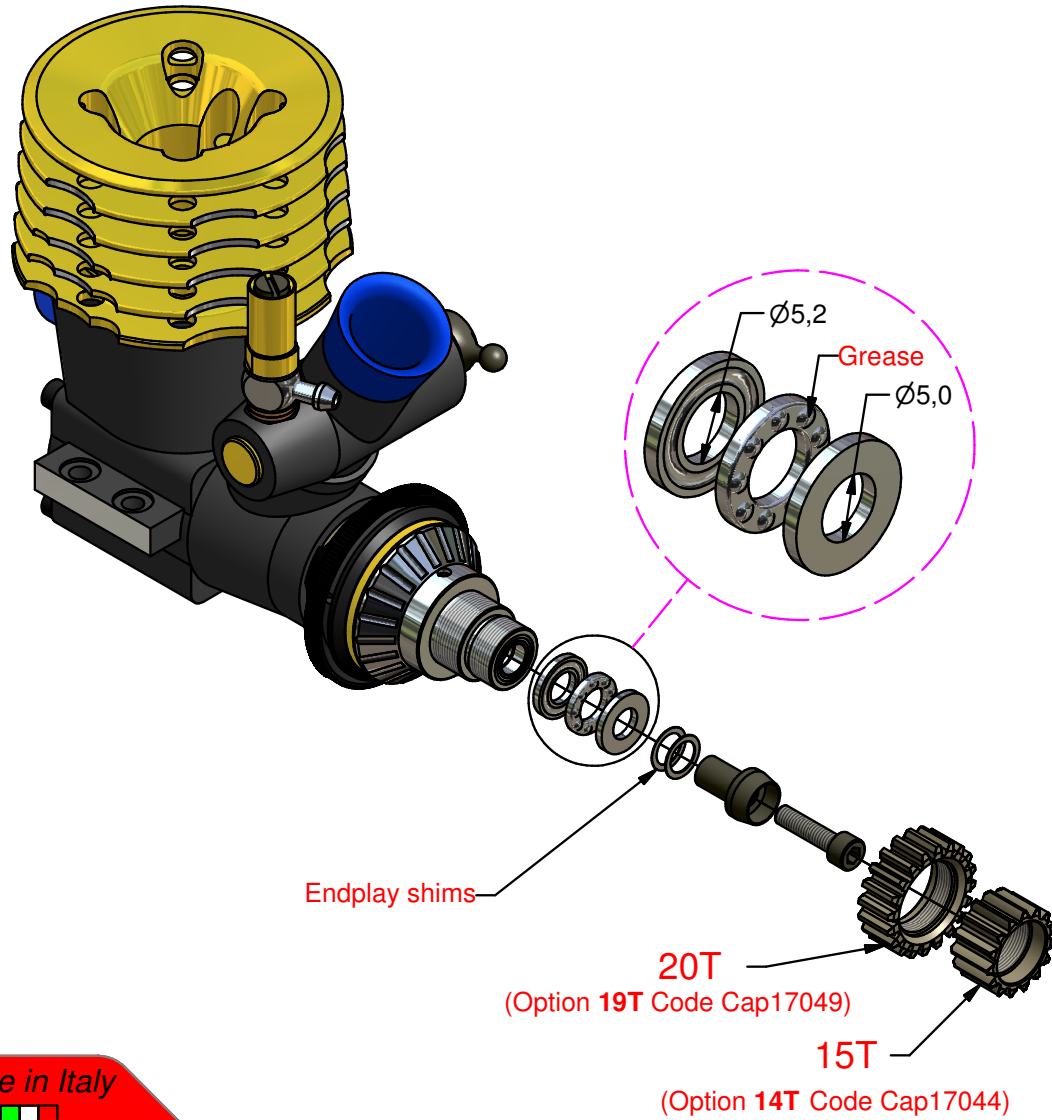

Made in Italy



# C04 Default Set-Up Sheet

Capricorn RC

## Front

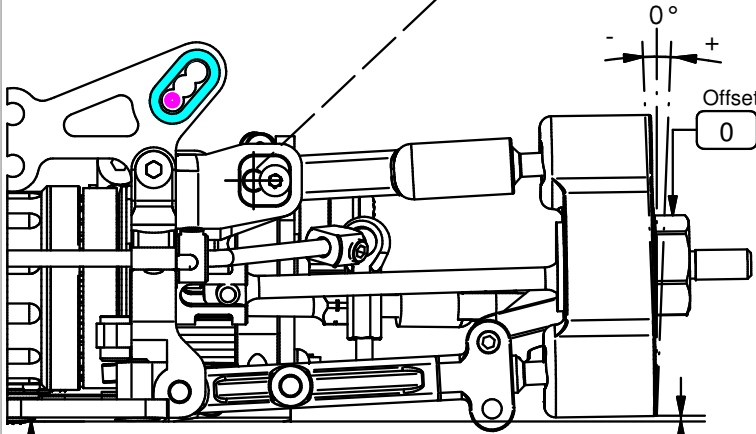
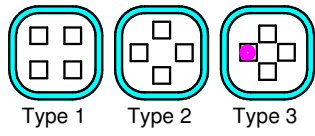

4,5 Ride Height (TyreØ) 60

DownStop 1,0

GROUND

AERODYNAMIC



BODY TYPE	
BODY POSITION	10,0
WING TYPE	
WING POSITION	

CAMBER		TOE-OUT		WIDHT	
LEFT	2°	-1,5°		198	
RIGHT	2°	WHEELBASE SHIM		Front <input type="checkbox"/> Rear <input checked="" type="checkbox"/>	

ACKERMANN INSERTS				GEAR DIFF. OIL					
9	<input type="checkbox"/>	10	<input type="checkbox"/>	11	<input checked="" type="checkbox"/>	12	<input type="checkbox"/>	300.000	

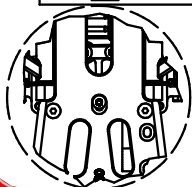

Front  
Rear

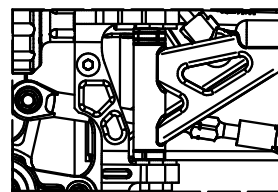

Caster Angle

Upper Arm Spacers

2,0

Made in Italy



## FRONT

## REAR

LEFT RIGHT TYRES LEFT RIGHT

37	37	BRAND		40	40
60	60	SHORE		62	62
		DIAMETER			

SHOCK ABSORBERS  Std Bore  Big Bore

600	OIL	600
Red	SPRING	Red
3	PISTON	3
1,1	HOLES Ø	1,1

ANTI-ROLL BARS

Wire	TYPE	Wire
2,3	Ø	2,0
F1 DEPTH		

1 ST SPUR GEAR 2 ND

<input type="checkbox"/>	<input checked="" type="checkbox"/>	<input type="checkbox"/>	<input type="checkbox"/>	<input type="checkbox"/>	<input checked="" type="checkbox"/>	<input type="checkbox"/>
52	53	54	47	48	49	

1 ST PINION 2 ND

<input type="checkbox"/>	<input checked="" type="checkbox"/>	<input type="checkbox"/>	<input checked="" type="checkbox"/>
14	15	19	20

DRIVE TRAIN - REAR CVD - BRIDGE

MIDDLE AXLE PULLEY	<input checked="" type="checkbox"/>	<input type="checkbox"/>	<input type="checkbox"/>	<input checked="" type="checkbox"/>
	25	26	CVD BR.	

POWER PACK

BRAND/TYPE	MANIFOLD	
PLUG 6	FUEL/NITRO % 16	
CLUTCH BELL GAP 0,5	END PLAY 0,15	
CLUTCH SPRING STD	SPRING PRELOAD 0,5	

SET-UP SHEET

NAME	
DATE	
TEMP	
TRACK	
TRACTION	
RESULT	BEST LAP

## Rear

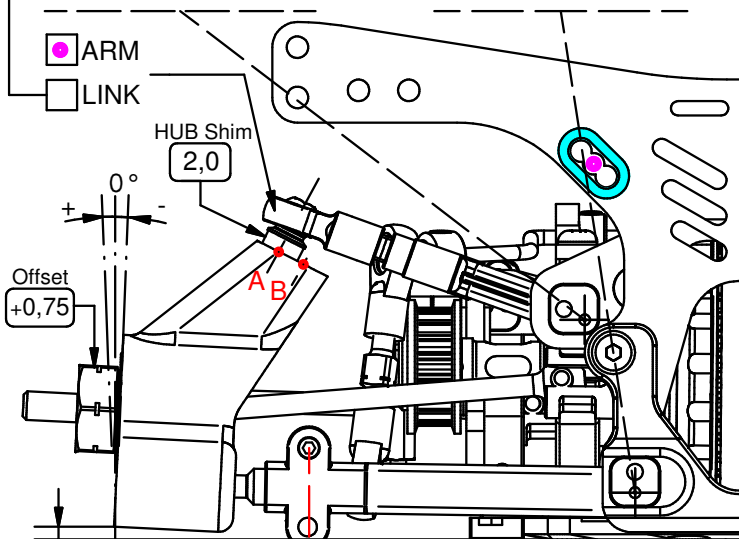
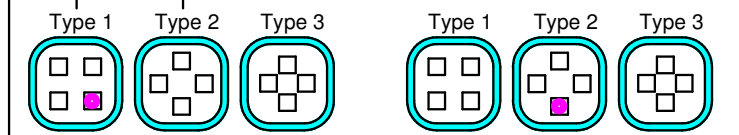

Offset +0,75

GROUND

4,0 DownStop

Option Plate

5,0 Ride Height (TyreØ) 62

CAMBER

LEFT 3,5°

RIGHT 3,5°

TOE-IN 2,5°

ARM POSITION  A  B

WIDHT 199

REAR GEAR DIFF. TYPE

ALU CASE  METAL GEAR

GEAR DIFF. OIL 80.000

WEIGHTS

0 60 0 gr.

Additional notes

# C04 Blank Set-Up Sheet

Capricorn RC

## Front

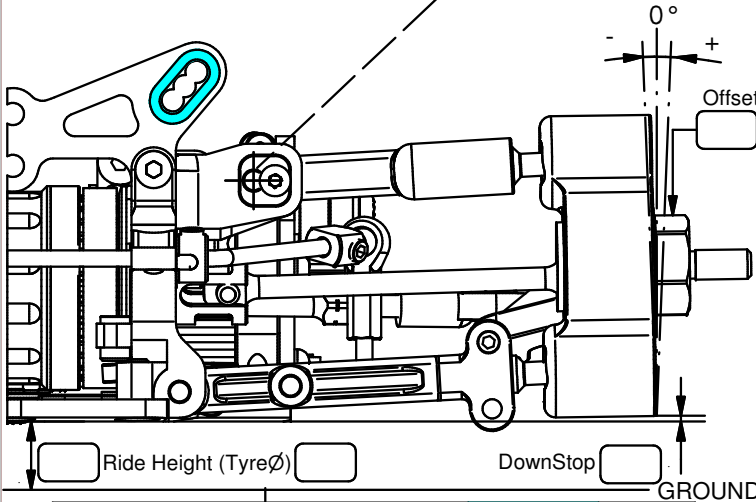
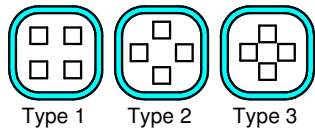

<p>AERODYNAMIC</p>	BODY TYPE	
	BODY POSITION	
	WING TYPE	
	WING POSITION	

CAMBER		TOE-OUT		WIDHT	
LEFT					
RIGHT		WHEELBASE SHIM		Front	Rear

ACKERMANN INSERTS				GEAR DIFF. OIL	
9	10	11	12		

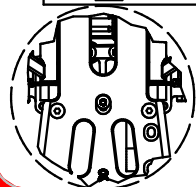

Front  
Rear

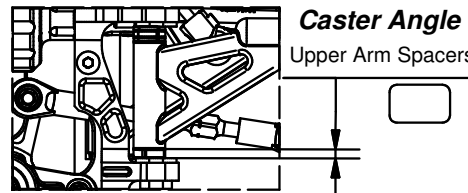

Made in Italy



## FRONT

## REAR

LEFT RIGHT TYRES LEFT RIGHT

	BRAND	
	SHORE	
	DIAMETER	

SHOCK ABSORBERS Std Bore  Big Bore

	OIL	
	SPRING	
	PISTON	
	HOLES Ø	

ANTI-ROLL BARS

	TYPE	
	Ø	
	F1 DEPTH	

1 ST SPUR GEAR 2 ND

<input type="checkbox"/>	<input type="checkbox"/>	<input type="checkbox"/>	<input type="checkbox"/>	<input type="checkbox"/>	<input type="checkbox"/>
52	53	54	47	48	49

1 ST PINION 2 ND

<input type="checkbox"/>	<input type="checkbox"/>	<input type="checkbox"/>	<input type="checkbox"/>
14	15	19	20

DRIVE TRAIN - REAR CVD - BRIDGE

MIDDLE AXLE PULLEY	<input type="checkbox"/>	<input type="checkbox"/>	<input type="checkbox"/>	<input type="checkbox"/>
	25	26	CVD	BR.

POWER PACK

BRAND/TYPE	MANIFOLD
PLUG	FUEL/NITRO %
CLUTCH BELL GAP	END PLAY
CLUTCH SPRING	SPRING PRELOAD

SET-UP SHEET

NAME	
DATE	
TEMP	
TRACK	
TRACTION	
RESULT	BEST LAP

## Rear

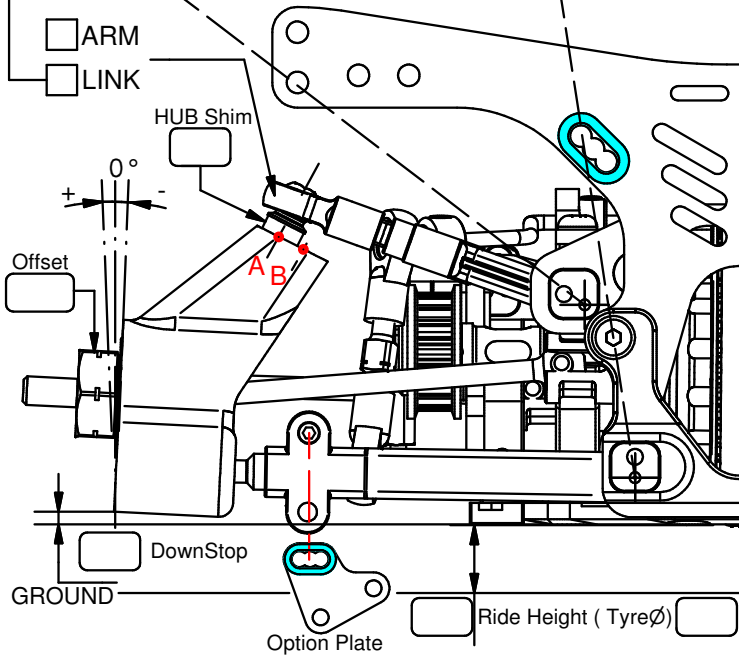
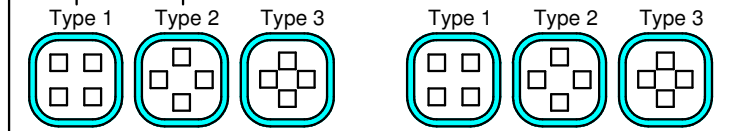

CAMBER		TOE-IN		WIDHT	
LEFT					
RIGHT		ARM POSITION		<input type="checkbox"/> A	<input type="checkbox"/> B

REAR GEAR DIFF. TYPE		GEAR DIFF. OIL	
ALU CASE	<input type="checkbox"/>	METAL GEAR	<input type="checkbox"/>

WEIGHTS	
0	60
	gr.

Additional notes



- OPTION PARTS - *Capricorn RC*

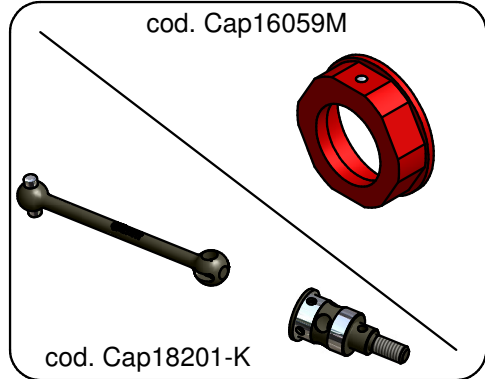
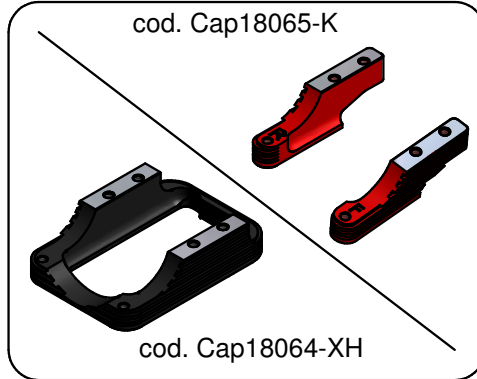
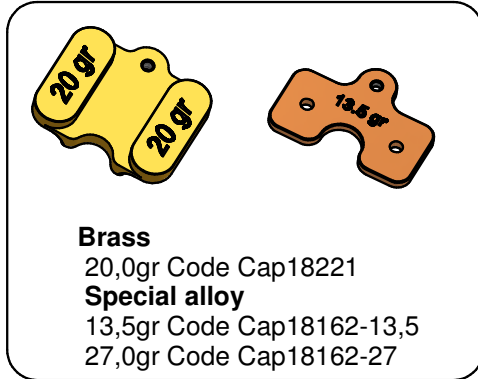
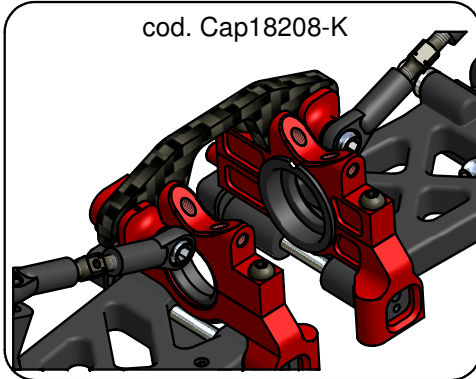
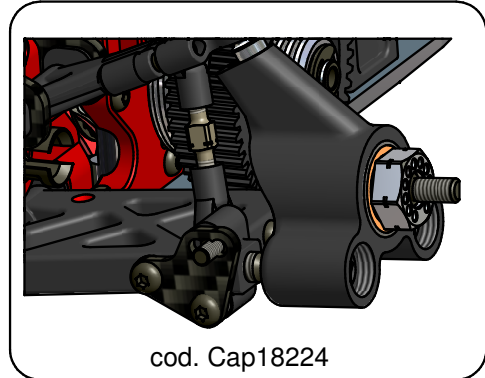
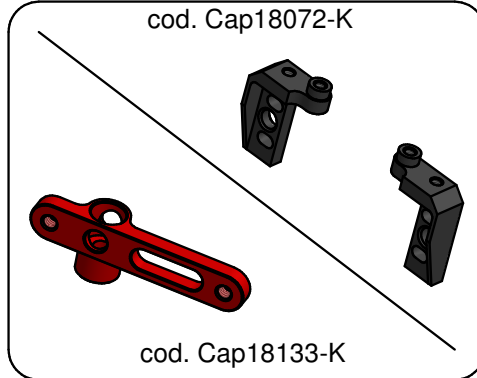
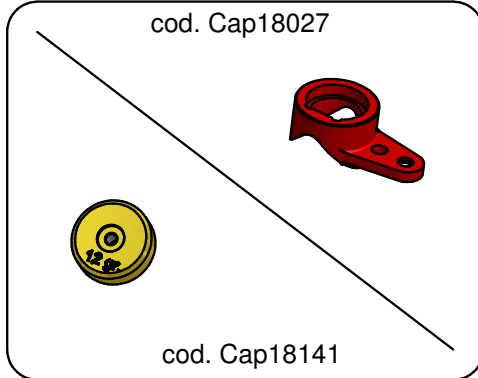
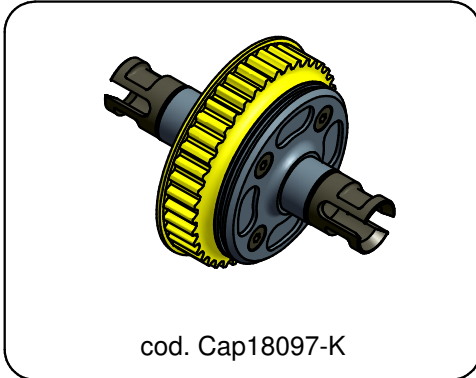
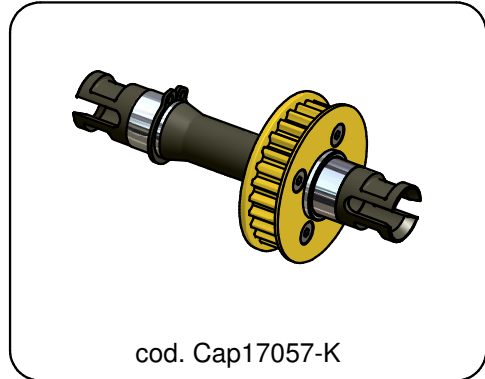
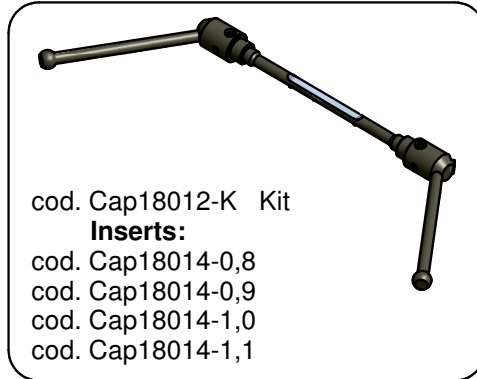
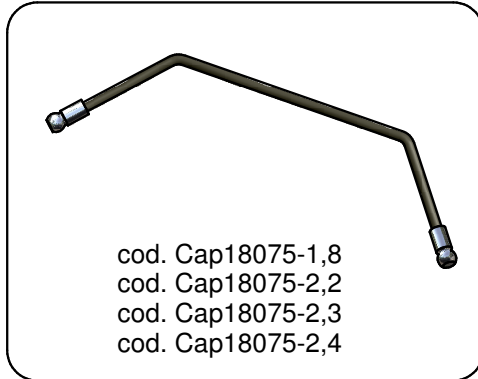
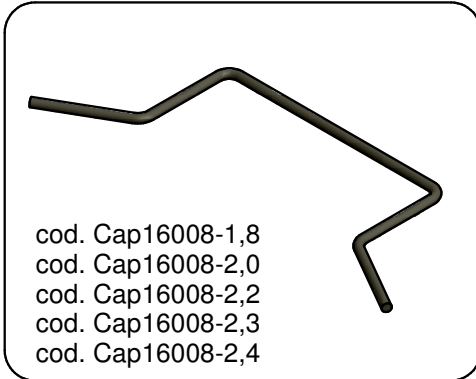

- Final Assembly View - *Capricorn RC*

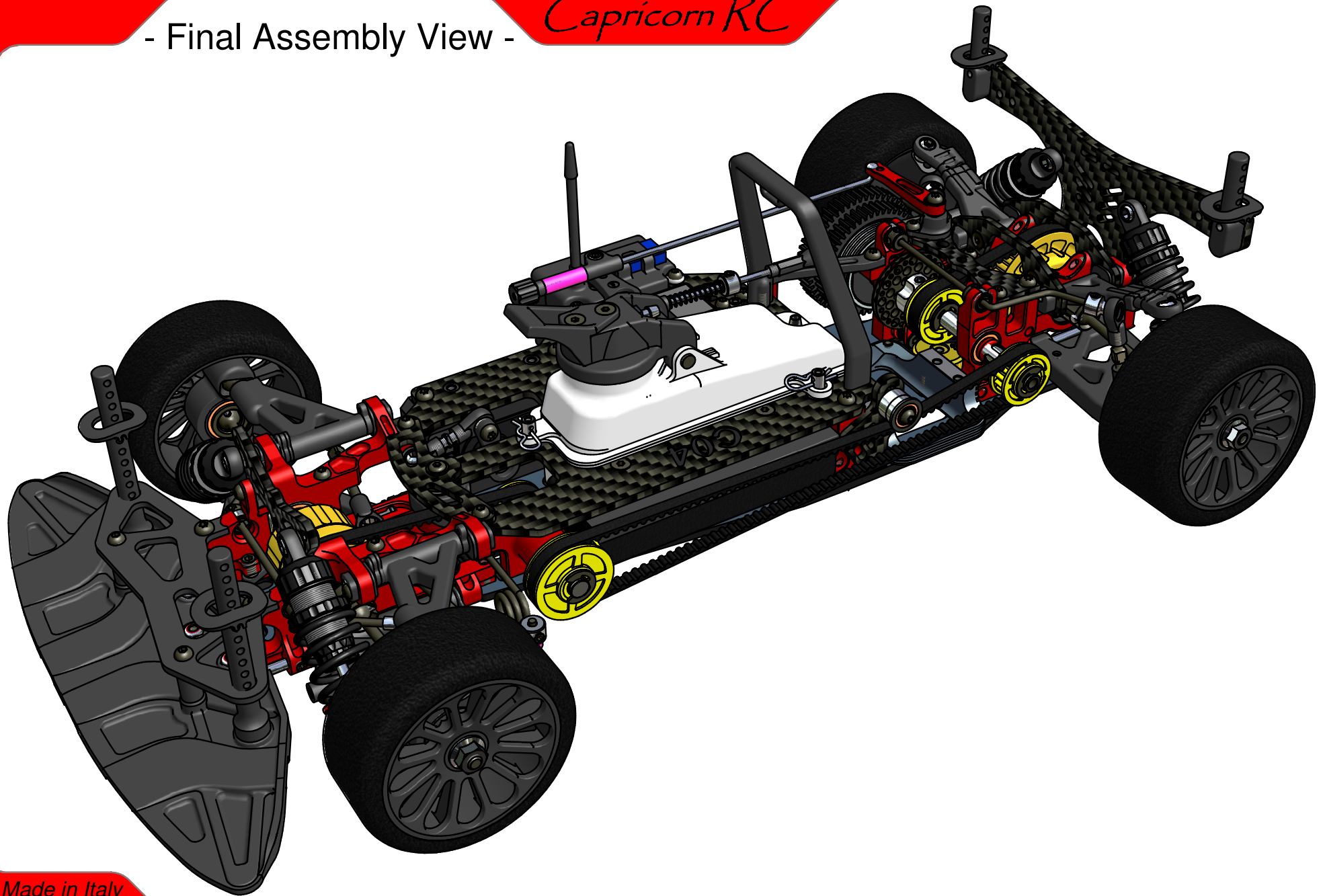

Made in Italy  

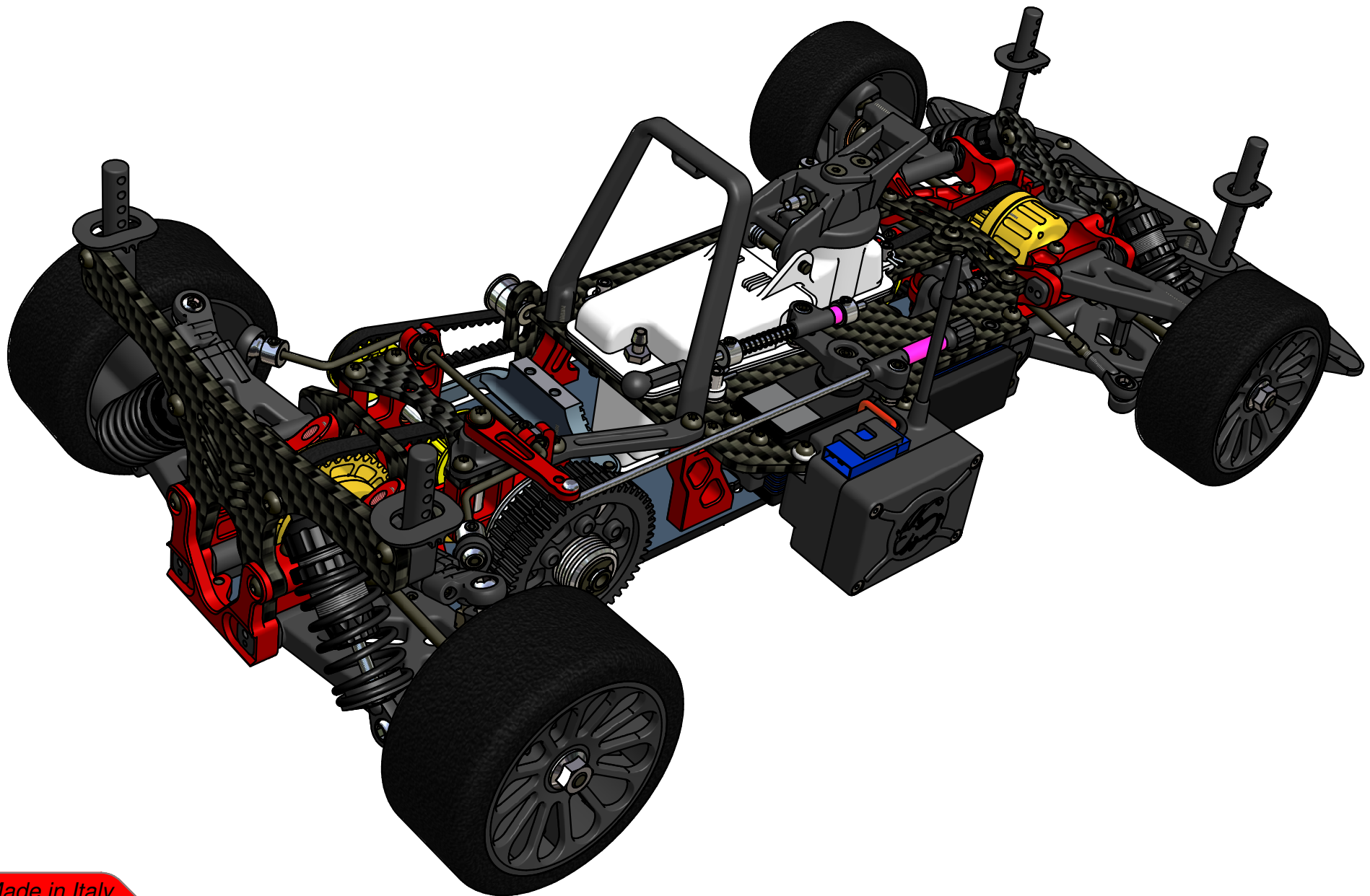

- Final Assembly View - *Capricorn RC*



Made in Italy  



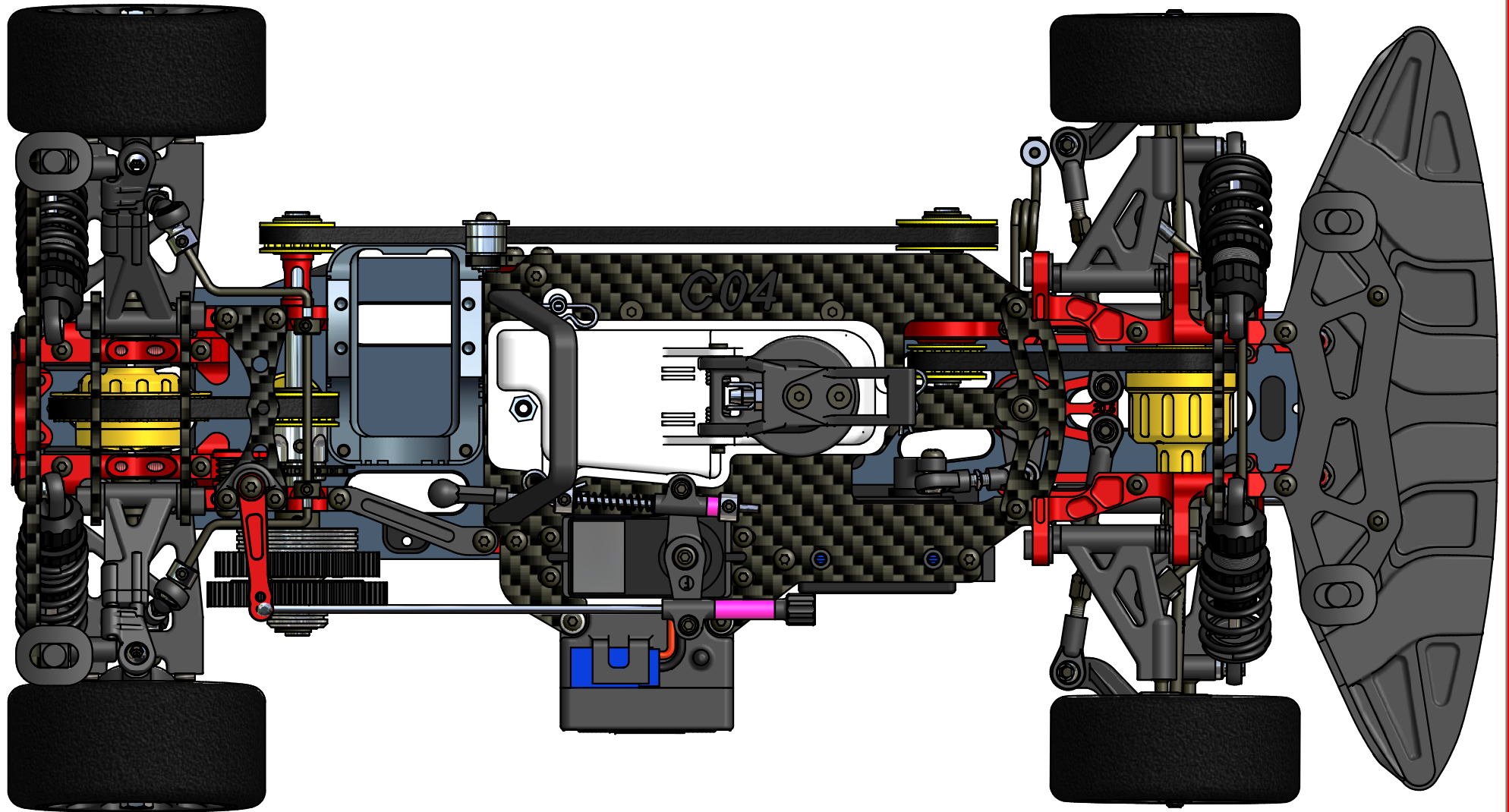

- Final Assembly View - *Capricorn RC*



Made in Italy  

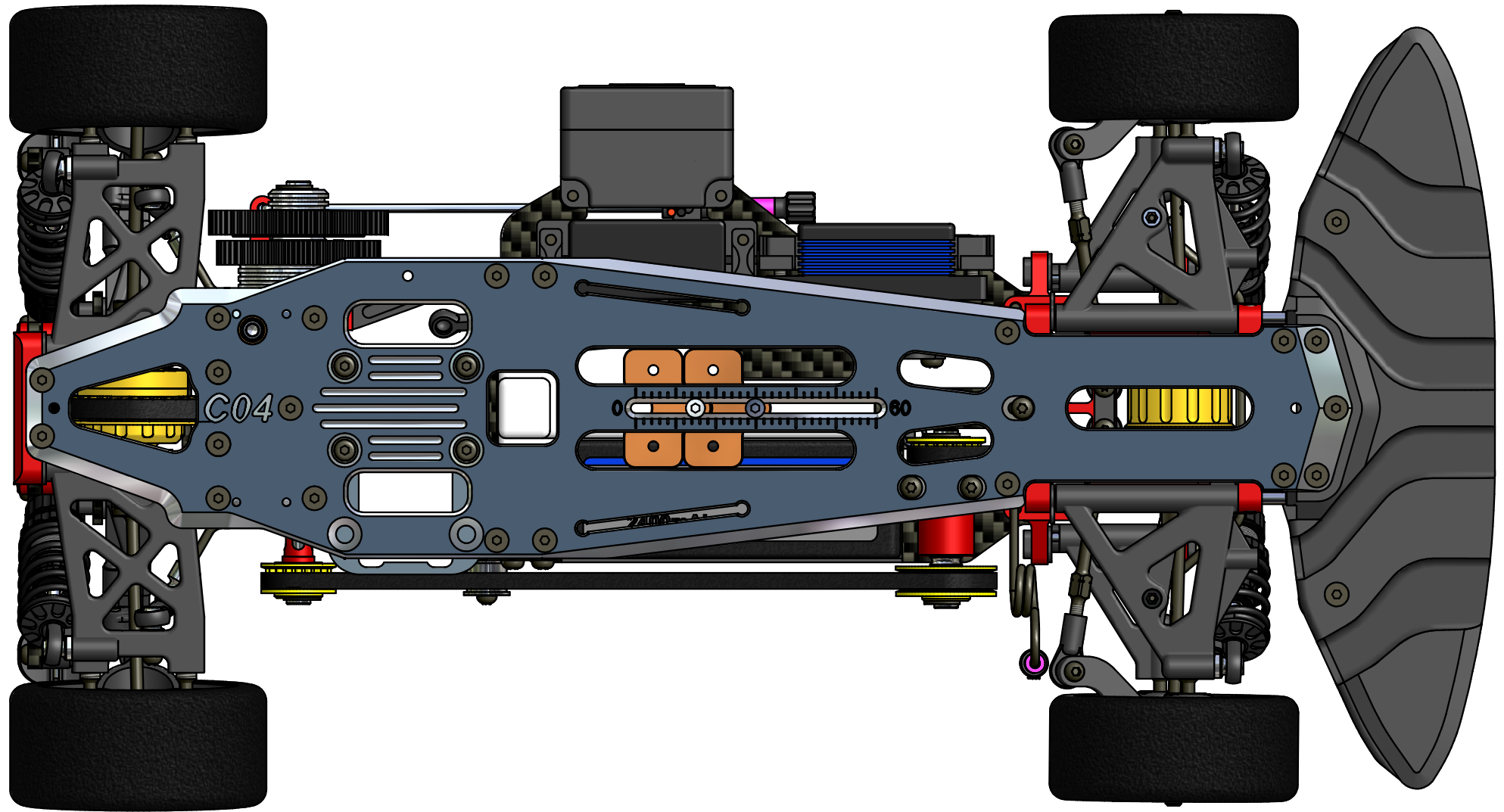

- Final Assembly View - *Capricorn RC*



Made in Italy



